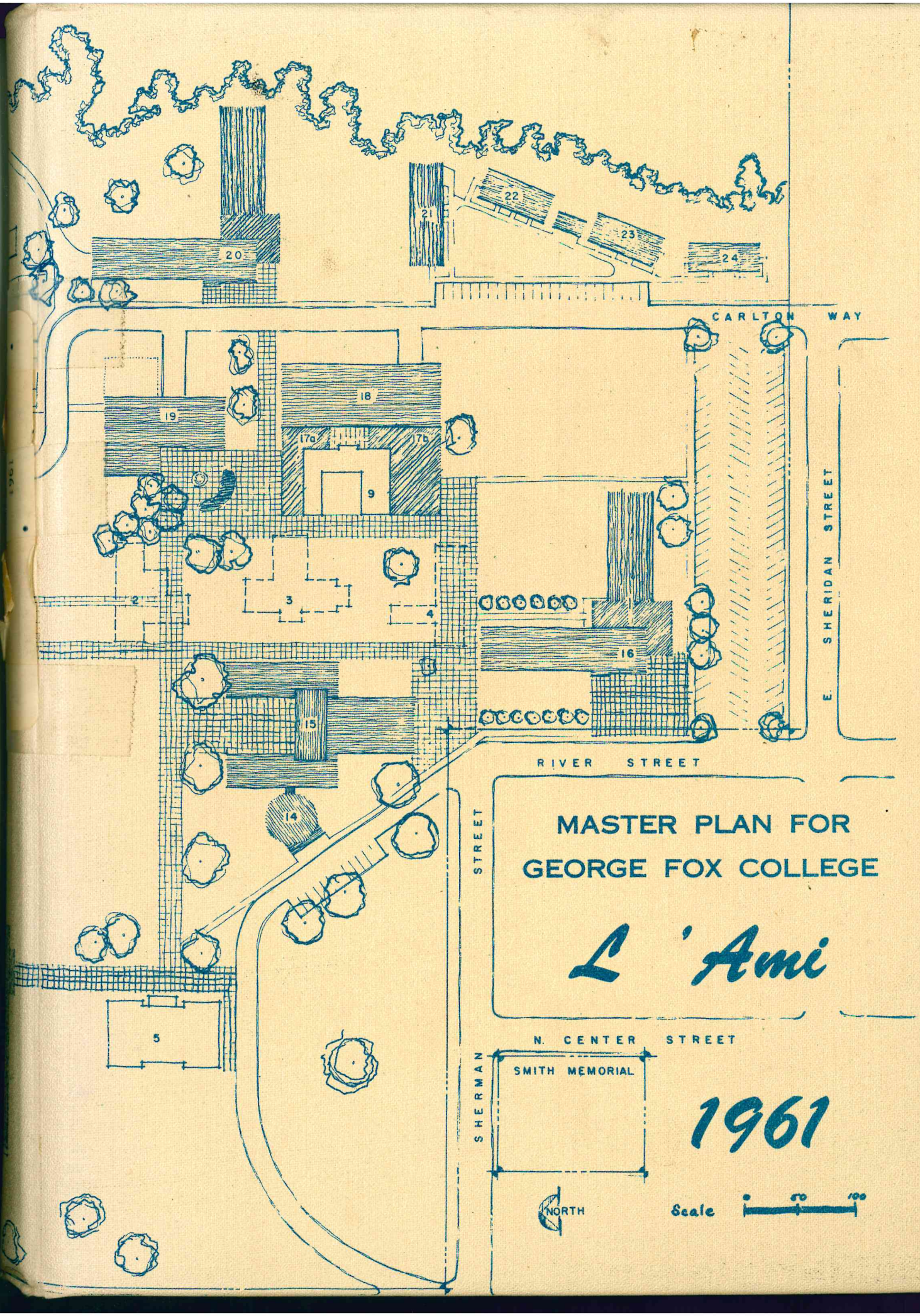
MASTER PLAN FOR
GEORGE FOX COLLEGE
L'Ami
1961
CARLTON WAY
E. SHERIDAN STREET
RIVER STREET
SHERMAN STREET
N. CENTER STREET
SMITH MEMORIAL
NORTH
Scale
50
100
2
3
4
5
9
14
15
16
17a
17b
18
19
20
21
22
23
24

Drawing of Proposed Dormitory
George Fox College

Pennington Hall

OREGON YEARLY MEETING
OF FRIENDS CHURCH

George Fox College
Archives

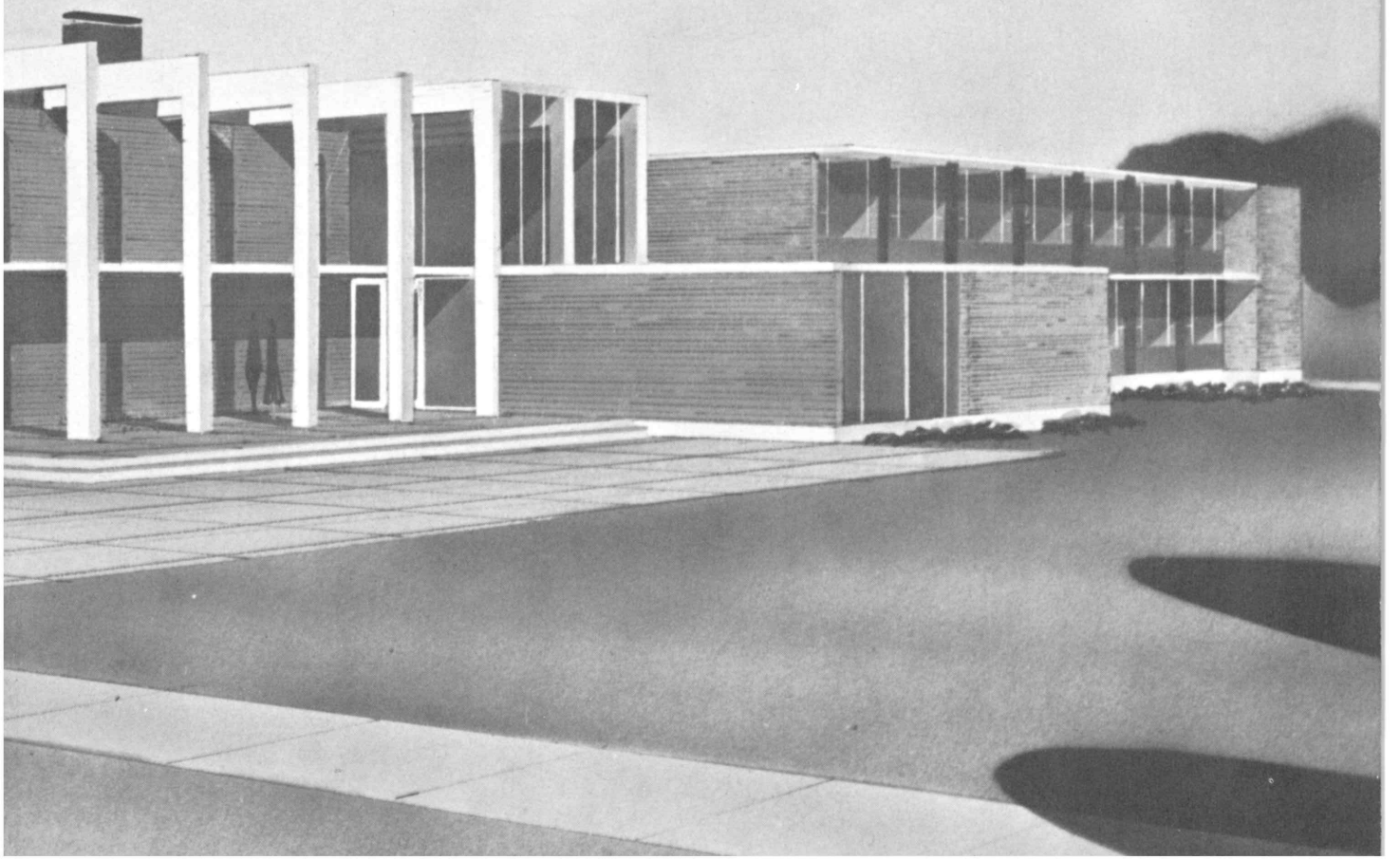

George Fox College Presents

L'Ami

1961

"For we are his workmanship, created in Christ Jesus unto good works, which God hath before ordained that we should walk in them."

Ephesians 2:10

BARBARA MORSE . . . . . EDITOR
JAMIE SANDOZ . . . . . ASS'T EDITOR
RON GREGORY . . . . . BUSINESS MANAGER

ADMINISTRATION 3
SENIORS 15
UNDERCLASSMEN 24
ORGANIZATIONS 51
ACTIVITIES 61
ATHLETICS 81

Dedication

DR. MARY SUTTON

For the past fifty years you have given yourself in faithful service to students and faculty at this college as teacher, friend, and Christian example.

In recognition of this you were awarded this June, the degree, Doctor of Letters, by this college.

PROFESSOR SARAH McCRACKEN

Since your coming to us as instructor of French, you have proven yourself to be an instructor in the Christian way of life as well.

We feel deep regret that illness has forced you to leave your classroom, but your influence shall long remain with us.

As sisters, both well-loved language professors, shining Christian examples, and faithful friends to students over the years, you are well deserving of our admiration and gratitude, which we extend to you by dedicating the 1961 L'AMI to you,

PROFESSOR SARAH McCRACKEN
and
DOCTOR MARY C. SUTTON

Administration
"We are labourers together with God; ye are God's husbandry, ye are God's Building."
I Corinth 3:9

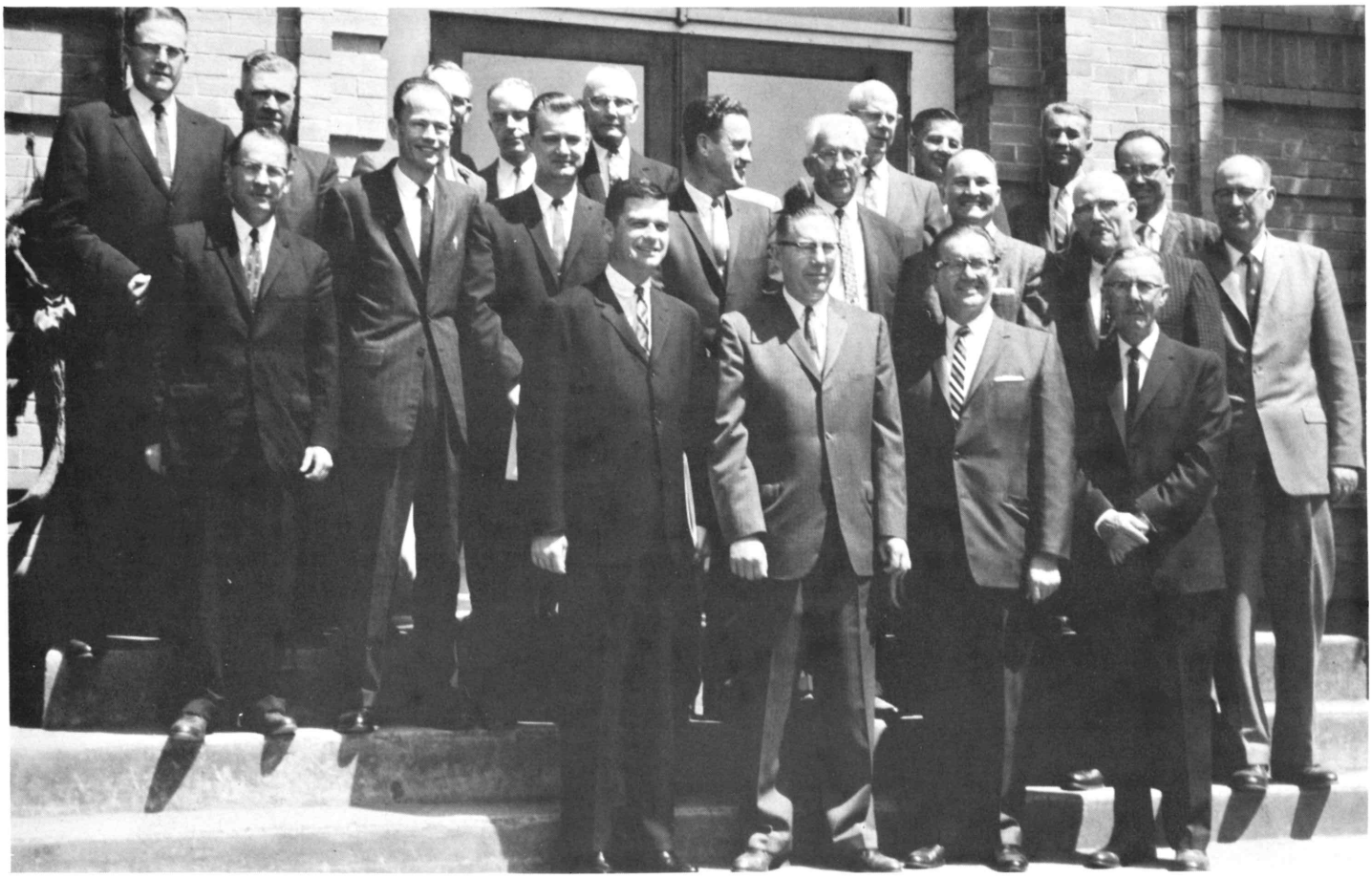

Board of Trustees

Front Row, left to right: Gov. Mark Hatfield, Salem, Ore.; Ivan S. Adams, Chairman, Portland; Dr. Milo Ross, Ex-officio, Newberg; Forrest Holmes, Caldwell, Idaho. Second Row: Rev. Lloyd Hinshaw, Denver, Colorado; Allen Hadley, Portland; Rev. Gerald Dillon, Portland; Rev. Eugene Coffin, Garden Grove, Calif.; Dr. John Brougher, Vancouver, Wash.; Dean Gregory, Portland; Rev. Clare Willcuts, Nampa, Idaho; Rev. Robert Morrill, Wenatchee, Wash. Back Row: Wilbert Eichenberger, Portland; Fred Jarvill, Silverton, Ore.; Rev. Walter Lee, Colorado Springs, Colo.; Arnold Owen, Berkely, Calif.; Emel Swanson, Nampa, Idaho; Rev. Frederick Baker, Hillsboro, Ore.; Rev. Glen Rinard, Newberg; Dr. Homer Hester, Newberg; John E. Farner, Melba, Idaho.

President Ross

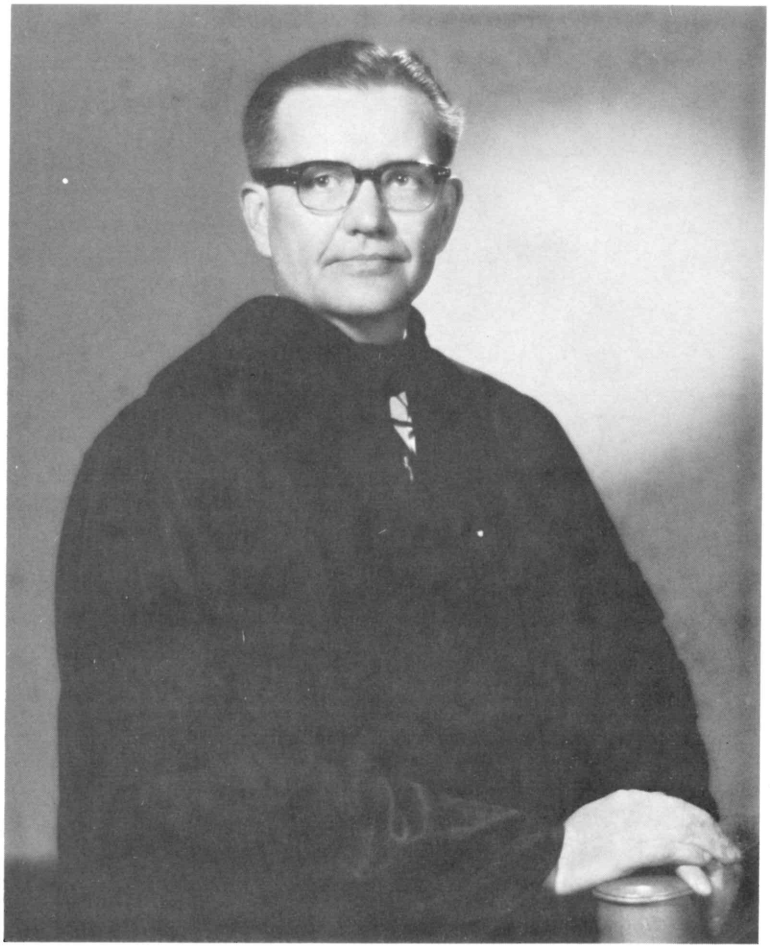

VISIONS AND PLANS

The development leading toward a major building program at George Fox has gone on apace for a full eight years. It has necessitated serious research on the nature and program of the college itself, our major fields of study, the possible size of the institution.

Underlying all of our activity is the position that as a Christian college we shall stay a liberal arts undergraduate college. We plan to exploit the marvelous campus which is ours, making it serve us artistically and aesthetically. Buildings are to be built fireproof and of the most modern construction, for economy, usefulness, and beauty. A college is not to wait on the general approval of the majority, but it should be far in the vanguard in architectural planning and method, as well as in educational procedures.

As I write these lines, we are ready to proceed on advertising for bids on at least $800,000 worth of construction--the greatest single program in the history of George Fox. We thank God for the honor of serving our alma mater in these momentous days.

Kenneth Williams

Dean of Students

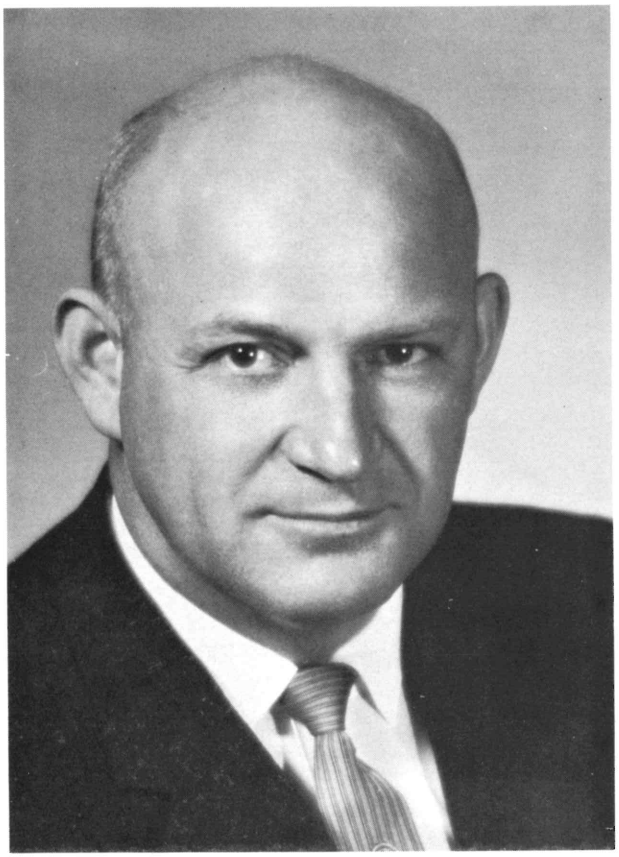

DIVINE IMPERATIVE

God has a plan and a purpose for each life, but none of us is forced into following that plan. God's plan is a divine imperative which operates in the life of each who follows Him. If we follow our own plan we are compelled by a worldly, selfish imperative.

Young people choose between the human and divine imperative early in life. College is the final testing ground as to which of these imperatives is to be followed in individual lives. It is a thrilling experience to see young people as they journey through college lose themselves in the compelling force of the call of Jesus Christ and bring every facet of their existence in line with His will. Then it is that the divine imperative in their lives in college, and for the future, is to put forth whole-hearted effort to be the best they can in every area of living that they may reach the "stature of the fullness of Christ."

Harvey Campbell

Dean of Administration

"GUIDE LINES"

The College plans to increase its facilities by adding to its campus in remodeling, additions to present building, or the building of new structures. Such buildings require planning, blue prints, and specifications.

Where does this process start? An idea from the master planner takes shape on paper with the aid of a specialist. This in turn is "copied" as a blue print by a workman with another skill. Next the blue prints go to the builder as a "guide" in the building of a beautiful building.

There are many kinds of lines on a blue print, but each line or numeral has a function in the completed construction. What kind of a "line" is each individual in this college making? Will the line be a satisfactory guide for building the temples of the Kingdom?

"He that takes truth for his guide, and duty for his end, may safely trust to God's providence to lead him aright."

--Pascal

Dr. Philip Clapp

Dean of Faculty

The position of Dean of Faculty was created this year in response to the recommendations of the Northwest Association that additional manpower be allocated to the many administrative tasks involved in operating a college. The filling of the position by a part-time person has been somewhat of an innovation, but with the coming of a full-time person to this position in the coming year, an increase of efficiency can be expected.

Much of the year's activity has been devoted to faculty committee work, in which the continual task of shaping college policy for the present and the future is performed. Problems have been considered, solutions proposed, and recommendations made, upon which the entire faculty has acted in its regular sessions. They have generally been willing to express their viewpoints, and business has gone forward without delay.

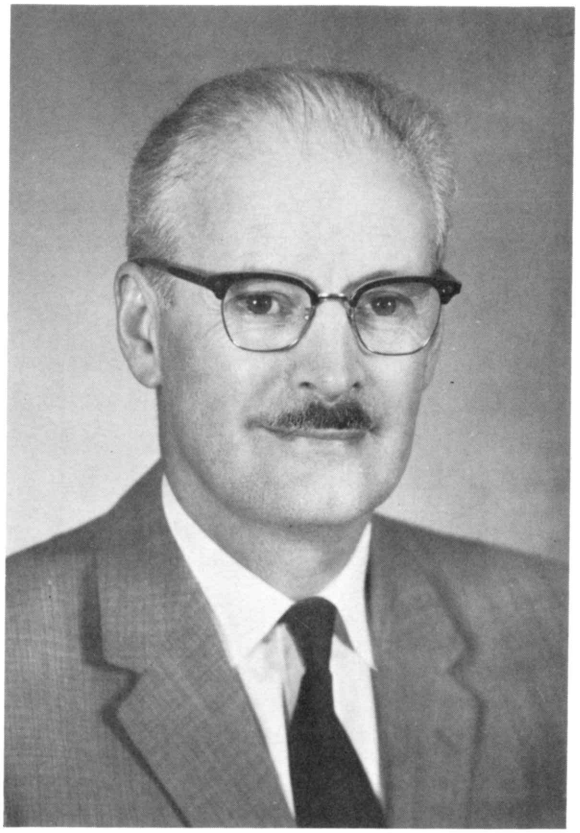

Faculty

DOROTHY BARRETT
Assistant Professor
of
Physical Education

HARVEY CAMPBELL
Associate
Professor of
History

CARL CARPENTER
Director of Men's
Physical Education
Head Coach

GRETCHEN GEORGE
Instructor in
Science

MARY HAZELLE
Assistant Professor
of Music

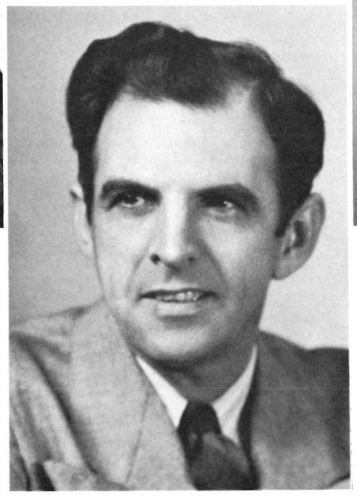

MACKEY HILL
Professor of History
& Political Science

JO KENNISON
Instructor in
English

DR. CECILIA MARTIN
Professor
of Languages

SARAH McCRACKEN
Assistant Professor
of French

GENETTE McNICHOLS
Librarian

PAUL MILLS
Professor of Bible

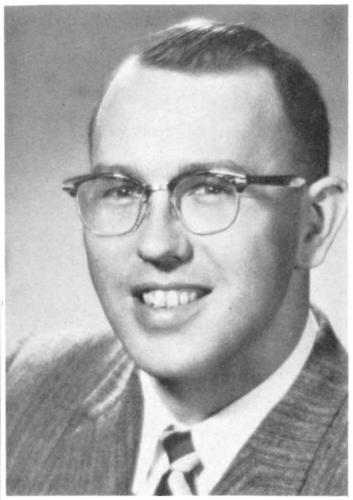

HECTOR MUNN
Assistant Professor
of Science

EVAN REMPEL
Associate Professor
of Mathematics
& Physics

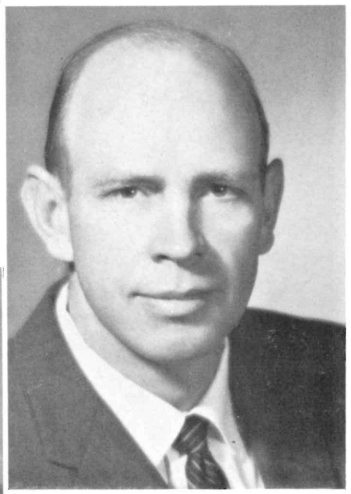

DR. ARTHUR ROBERTS
Professor of Religion
and Philosophy
& Director of
Intensified Studies

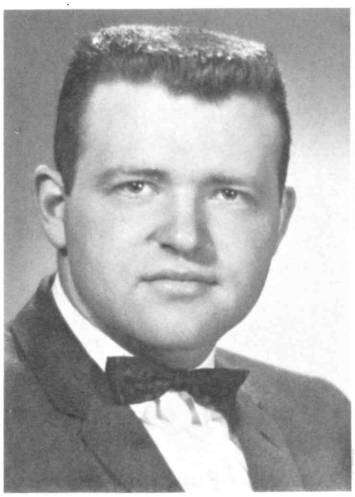

EDWARD PEACOCK
Assistant Professor
of Speech & Drama

HARRIET STORAKER
Director of Choir

HELEN STREET
Professor of
Home Economics

DR. MARY SUTTON
Professor of German

MARIE TIELEMAN
Professor of
Psychology & English

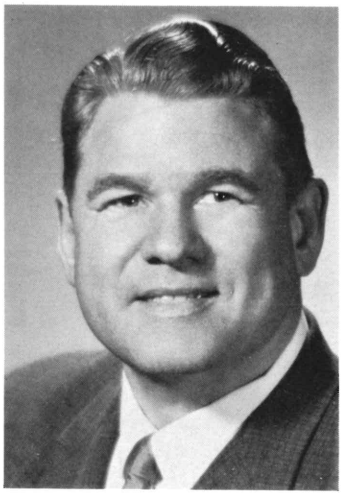

WILLIAM UTLEY
Instructor in
Music & Voice

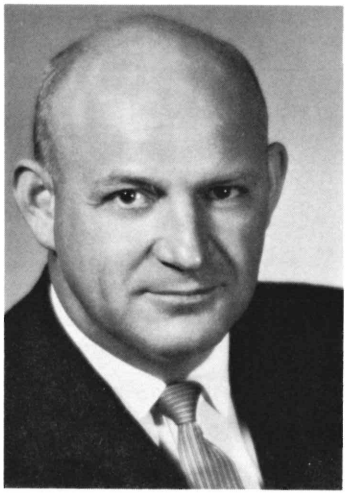

KENNETH WILLIAMS
Assistant Professor
of Education

FLOYD WEITZEL
Assistant Professor
of Science

DIONE DAVISON
Instructor in Violin

Not

Pictured

LYN OLSON
Instructor in Art

KARLENA HUDDLESTON
Instructor in Music

JAMES KENNISON
Instructor in Physical Education
& Assistant Coach

HAROLD WILHITE
Instructor in Mathematics

Staff

JOSEPHINE CHURCH
Bursar-Treasurer

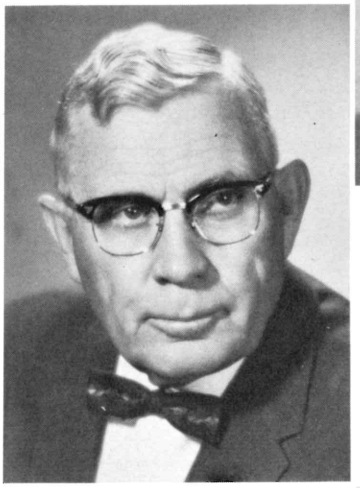

EVERETT CRAVEN
Dean of Men &
Admissions Officer

ALICE DIXON
Dean of Women

DENVER HEADRICK
Director of
Development

ALICE ROSS
Student Health

MARY SANDOZ
Director of
Public Relations

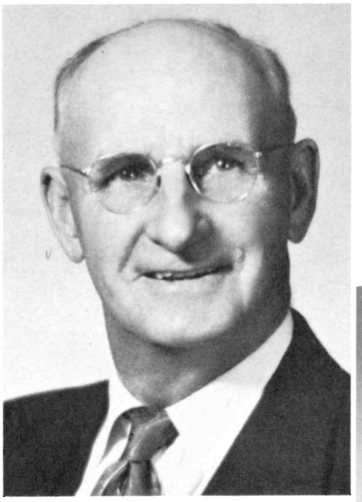

ISACC SMITH
Maintenance

EDNA WILLIAMS
Recorder

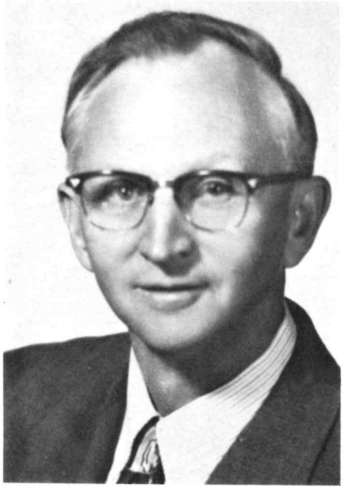

ARTHUR WINTERS
Instructor of Sociology
Business Manager

GWENDELYN WINTERS
Secretary and
Instructor of Business

Not Pictured

ROY DURHAM
Maintenance

ELMER LEWIS
Maintenance

WARD HAINES
Maintenance

In Appreciation

The students of George Fox are very grateful for the Shambaugh's gift of $250,000 which they have given toward the building of the new library, which will be named in their honor.

We are also grateful for the gift of the house and property given by the Isaac Smiths to the College. The ideal location of this property which adjoins the campus, is a real asset.

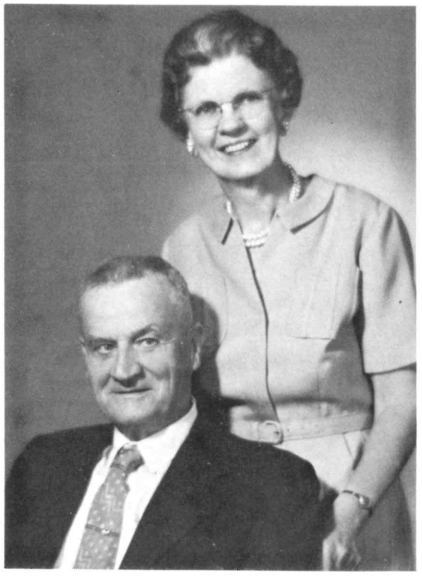

As students we can never repay materially the investments which the Smiths and Shambaughs, as well as others, have made in our lives. It is our earnest prayer that these investments may be repaid many times by the lives of students who have learned to serve Christ more effectively, because they attend George Fox College.

Ross Clan
We've decided to get tough
Ross, Shambaughs, Lutfield, discuss library plans
You were saying?
Faculty lecture
Smith donors
"D-e-a-r S-i-r"
True scholars
Dignitaries dine
Director's delight
Global strategy
It's so touching
Before
After
Glug-glug
GEORGE FOX COLLEGE
Hiding?
Efficient Edna
Cupid
Dr. Sutton

Student Council

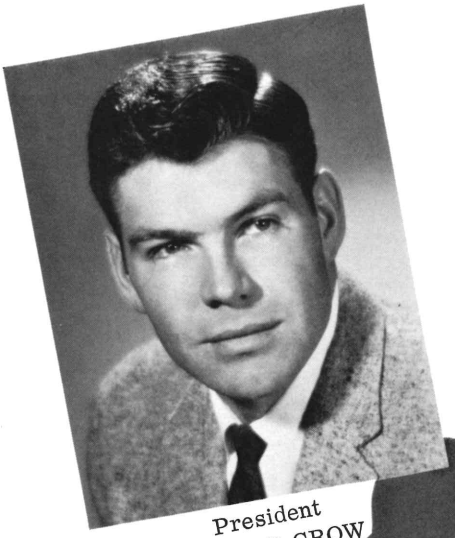

President
HOWARD CROW

Vice President
NANCY CRAVEN

Secretary
VETA EMERY

The Student Council is composed of all elected ASGFC officers, class presidents, and its faculty advisor, Dean Williams.

This group of student leaders met every week to discuss problems and make decisions on Student Body matters.

L'Ami Editor
BARBARA MORSE

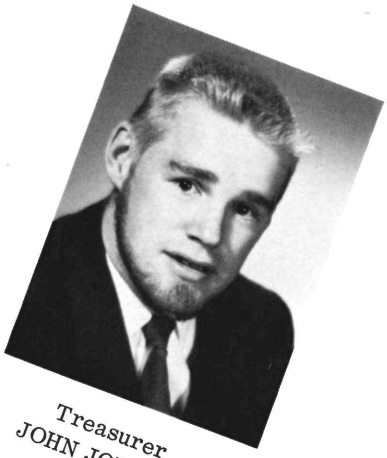

Treasurer
JOHN JOHNSON

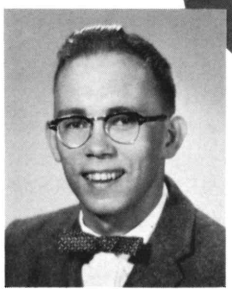

Chief Justice
WARREN MAGEE

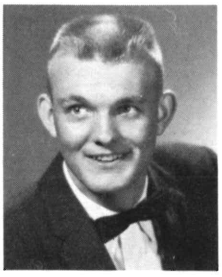

Crescent Editor
DAVE CAMMACK

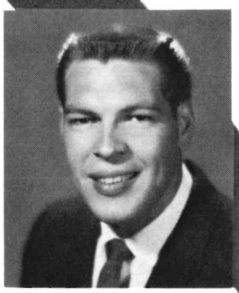

Sen. Class Pres.
GIL RINARD

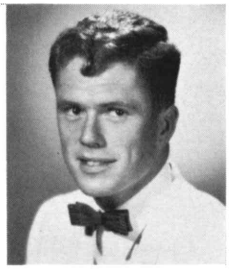

Dir. of Publicity
BAYARD STONE

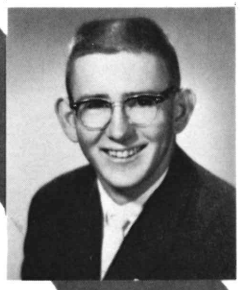

Soph. Class Pres.
LLOYD PRUITT

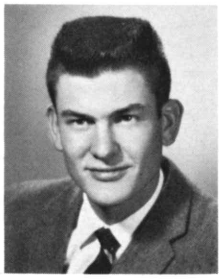

Dir. of
Student Act.
DAN ROBERTS

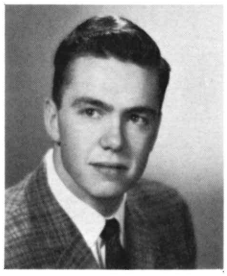

Jr. Class Pres.
ROY CROW

Fresh. Class Pres.
DICK FOSTER
(not pictured)

Seniors
"...And are built upon the foundation of the apostles and prophets, Jesus Christ himself being the chief cornerstone...."
Eph. 2:20

HOWARD MORSE, B.S.
Biology
Culver, Ore.

CHARLES NEWKIRK, B.A.
Psych-Sociology
Gladstone, Ore.

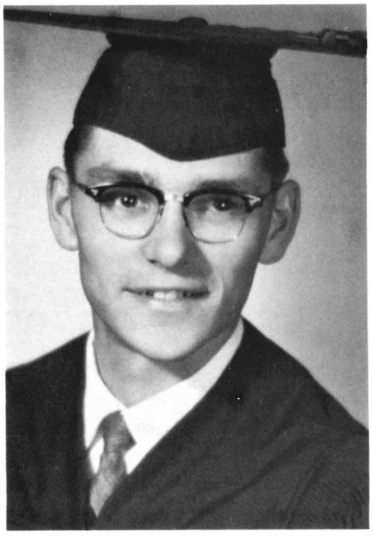

STANLEY PERISHO, B.A.
Religion & Philosophy
Newberg, Ore.

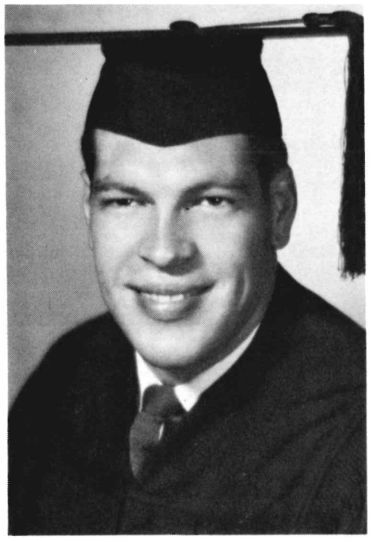

GILBERT RINARD, B.S.
Biology
Newberg, Ore.

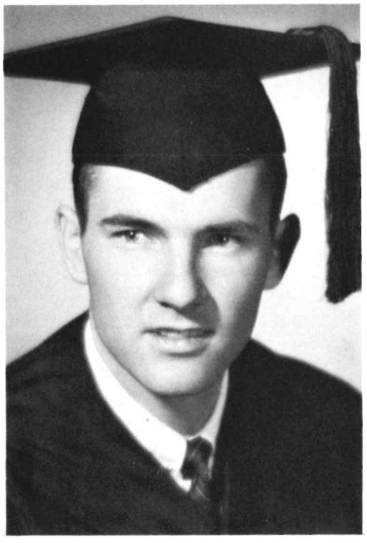

RONALD WILLCUTS, B.A.
Social Studies
Newberg, Ore.

Sponsored by RICHEY'S APPLIANCE and SERVICE CENTER, 1544 Portland Road, Newberg, Oregon, PH. JE 8-3531, "We Cater to Newly Married Couples. The Finest Appliances and Service at a Right Price."

RONDA BROWN
Atascadero, Calif.

JUDITH NOLTA, B.A.
Elem. Education
Medford, Ore.

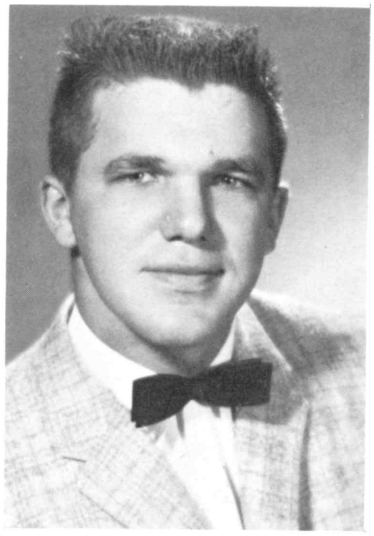

ED CAMMACK
Salem, Ore.

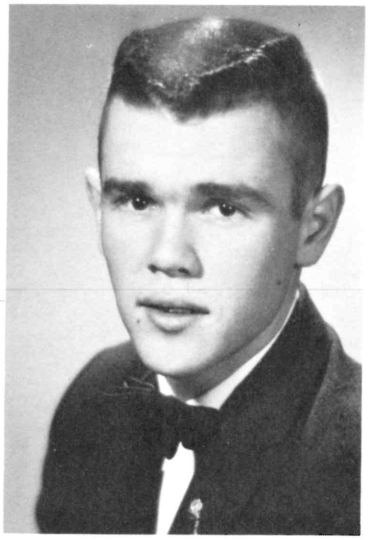

JACK HAMILTON
Central Point, Ore.

EVERETT CRAVEN
Newberg, Ore.

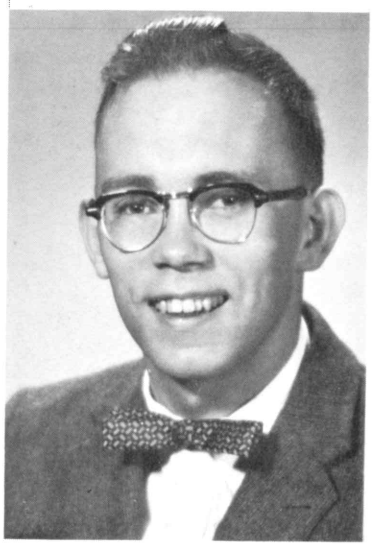

WARREN MAGEE
Silverton, Ore.

Sponsored by THE BARCLAY PRESS, 1611 S.E. 21st Ave., Portland 14, Ore.
Ph. BE 5-0144, "A Concern of Friends"

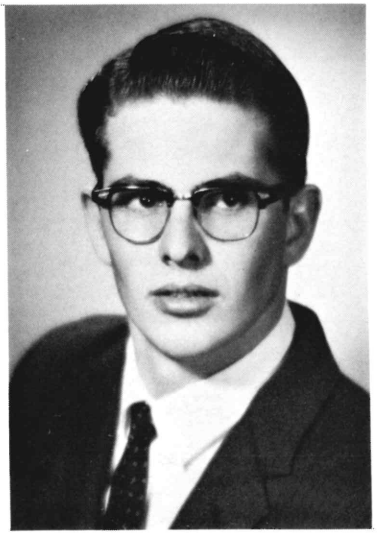

NED WHEELER
Newberg, Ore.

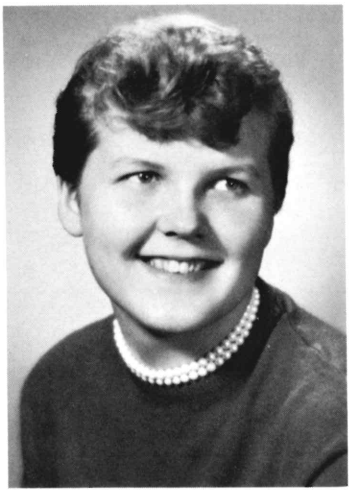

DIANNE PIATT
Newberg, Ore.

PHILIP SOBER
Johnstown, Pa.

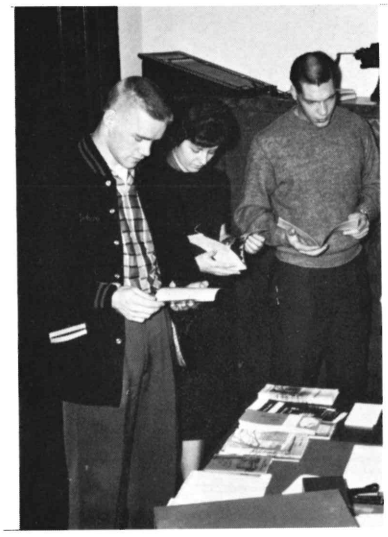

Sponsored by OREGON YEARLY MEETING OF FRIENDS CHURCH, 1611 S.E. 21st Ave., Portland, Ore. Ph. BE 5-0144 "Youth for the Church; The Church for Youth; and All for Christ"

SENIOR CLASS PROJECT

The senior class project this year was the finishing of the tennis courts. During the spring months the senior members with the help of a road grader from the city of Newberg, and many loads of gravel and cement finished the project.

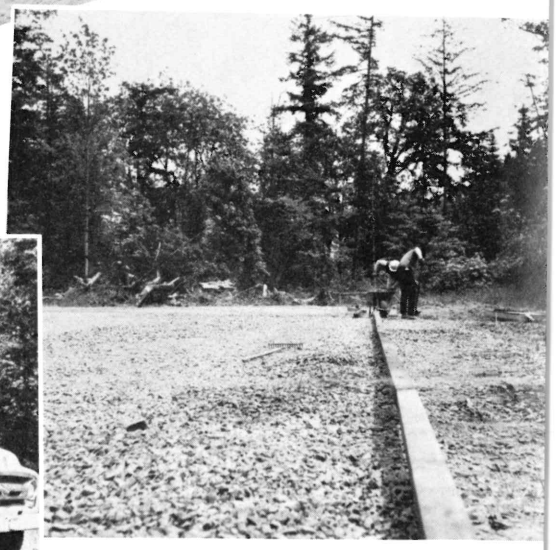

Graduating Class of

Baccalaureate

Dr. Ross leads congregation.

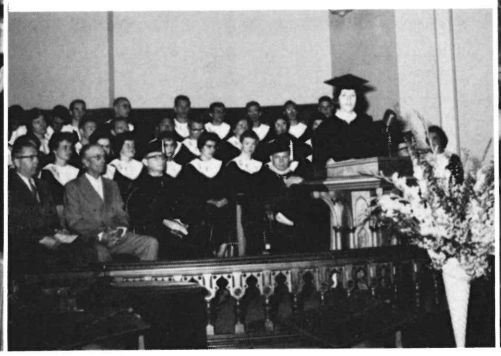

Solo by Nancy Craven

Graduates take their places.

Faculty and seniors linger after recessional.

Reception following the service

Take two, they're small

Commencement

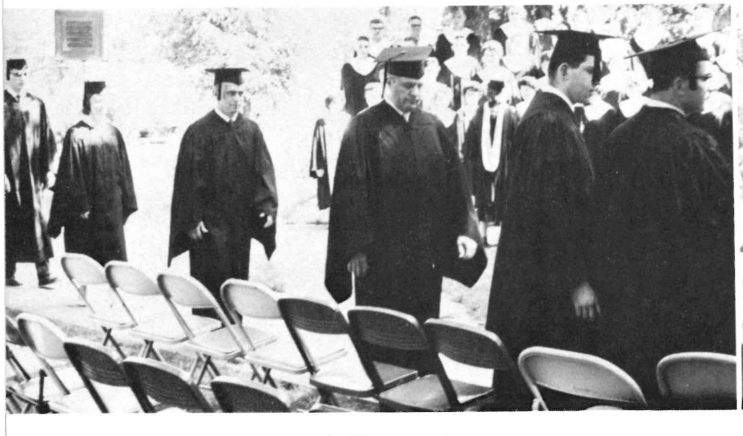

Pomp and Circumstance

Adams, Newkirk, Poet, Campbell, Roberts, Clapp, Demaray, Ross.

'61 Receive Degrees

"Will the candidates for the B.A. degree please rise."

"Now the candidates for the B.S. degree."

Rinard receives diploma..

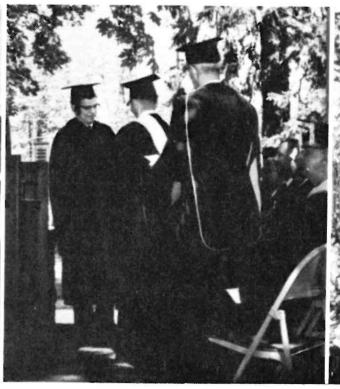

"Thank you sir."

Miss Sutton receives Doctors degree.

Speaker and wife, Dr. and Mrs. Demaray.

Part of Commencement crowd.

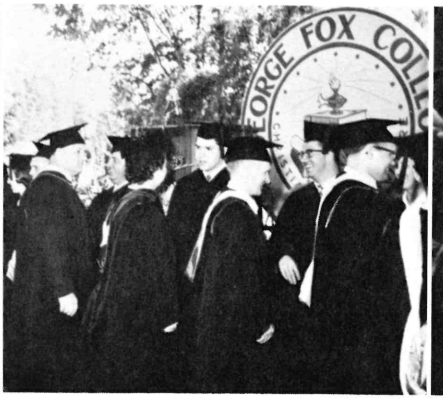

Faculty congratulate graduates.

"Oh, yes, but it was worth it."

O.K. You'll graduate

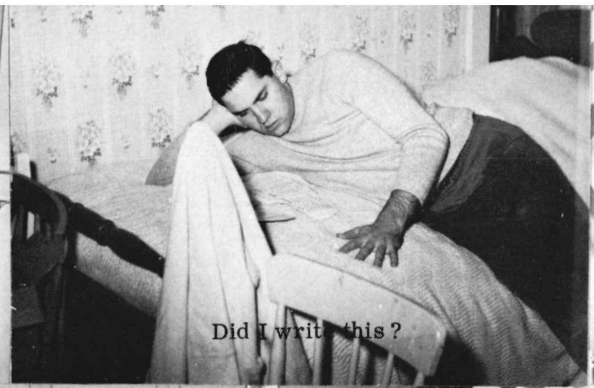
Did I write this?

Need a job, Willy?

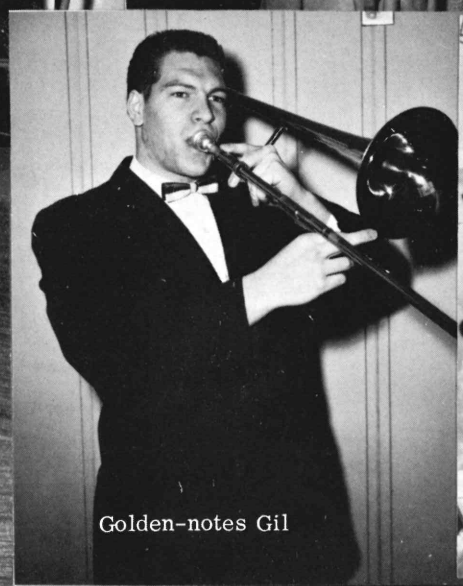
Golden-notes Gil

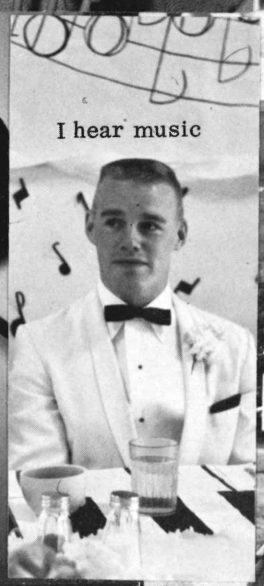
I hear music

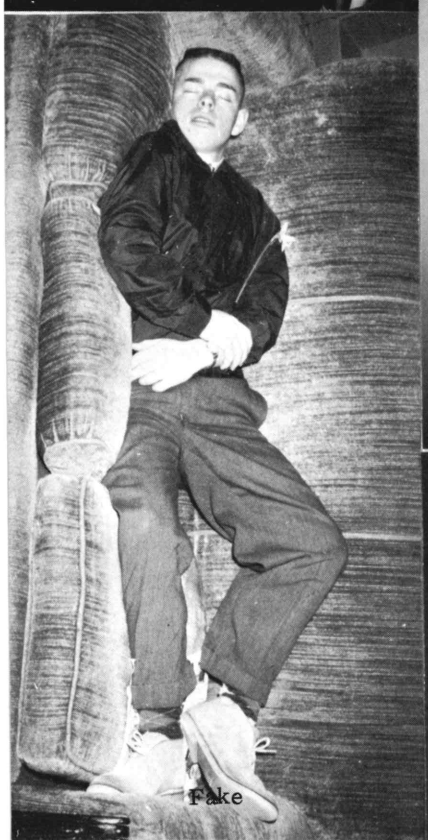
Fake

Rarin' to go

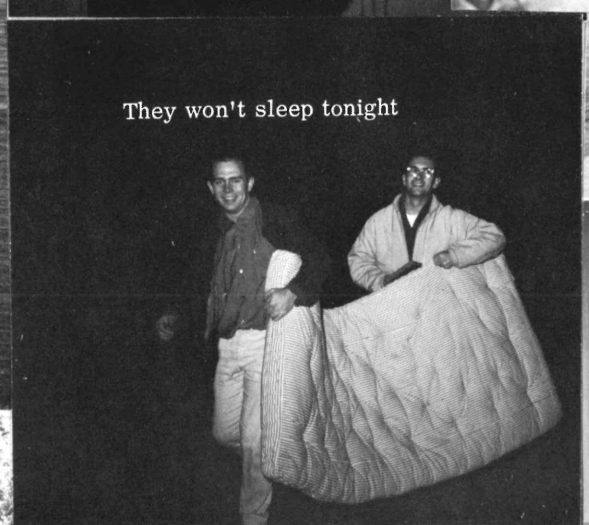
They won't sleep tonight

O.K. don't play

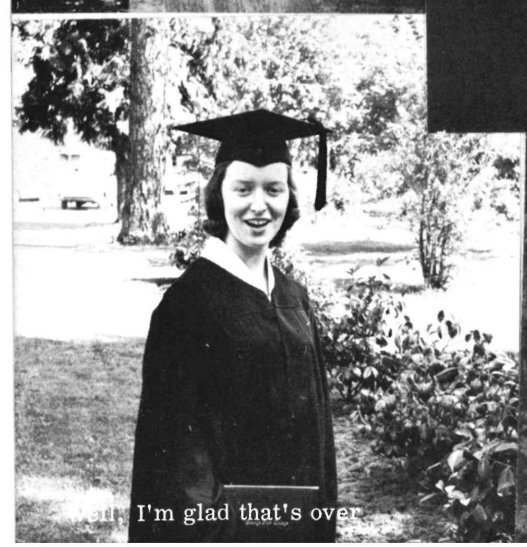
Well, I'm glad that's over

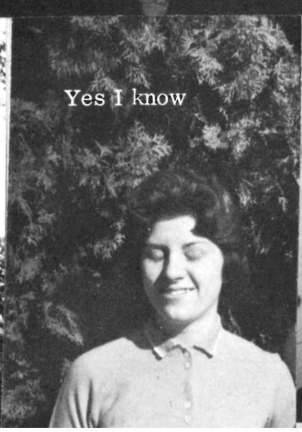
Yes I know

Tea please

We love angleworms

"...let every man take heed how he build-eth thereupon. For other foundation can no man lay than that is laid, which is Jesus Christ.
I Corinth 3:10,11
Underclassmen

Juniors

JUNIOR CLASS OFFICERS
Left to Right: Treasurer, Marilyn Richey; President, Roy Crow; Vice President, Penny Jackson; Secretary, Ruthellen Hinshaw.

The junior class, traditionally in charge of money-making activities on campus, operated the Junior Store, and was the first to man the new soda fountain. The class also took pride in the election Shirley Pierce as May Queen, and the election of its president, Roy Crow, as the ASGFC prexy for the coming year.

EVON AEBISCHER
Portland, Ore.

FLORENCE ANGELELO
Newberg, Ore.

THERESA BIRD
Lakeview, Wash.

Sponsored by PRESTON MILLS, "Complete Insurance Service"
805 Oregon Band Building PH. CA 8-3191, Portland 4, Oregon

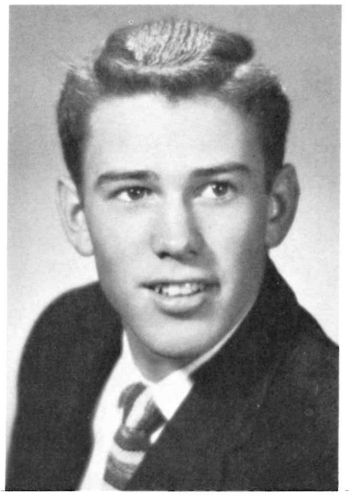

BOB BROWN
Newberg, Ore.

GARY BROWN
Newberg, Ore.

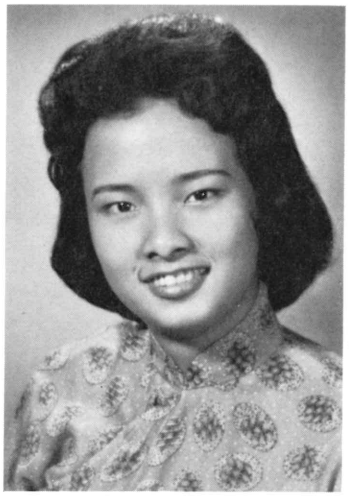

KATHRYN CHENG
Taiwan, Taipei

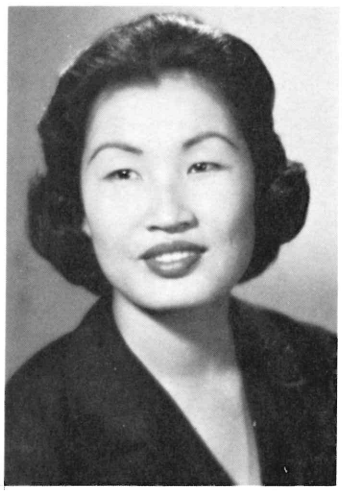

ESOOK CHUNG
Seoul, Korea

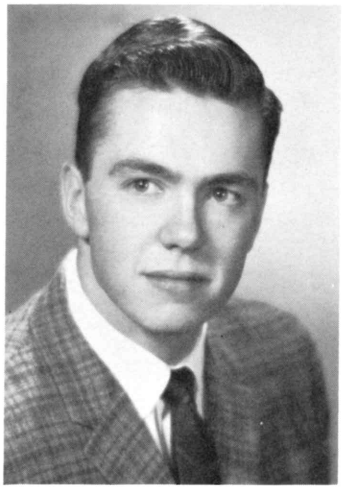

ROY CROW
Newberg, Ore.

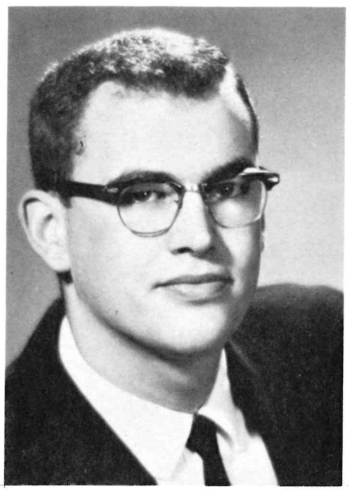

BOB CHURCH
Newberg, Ore.

VETA EMERY
Shedd, Ore.

BARBARA HENDRICKSON
Quilcene, Wash.

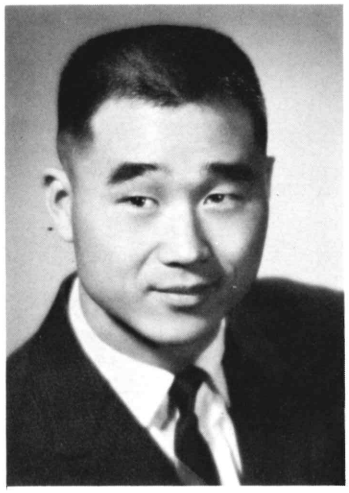

WON GEUM GYM
Seoul, Korea

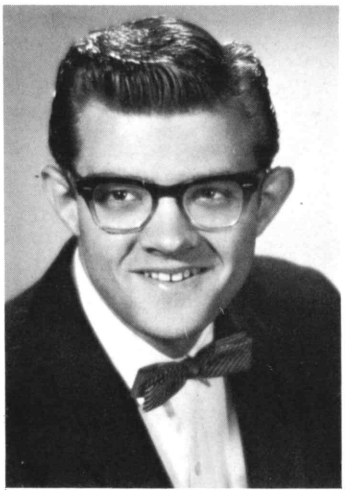

REG HILL
Newberg, Ore.

RUTHELLEN HINSHAW
Newberg, Ore.

PENNY JACKSON
Newberg, Ore.

Sponsored by RILEY STUDIO and CAMERA SHOP
111 S. College St., Newberg, Ore., Ph. JE 8-4879

KAY JOHNSON
Medford, Ore.

KEN KUMASAWA
Medford, Ore.

DAVID LIU
Taipei, Formosa

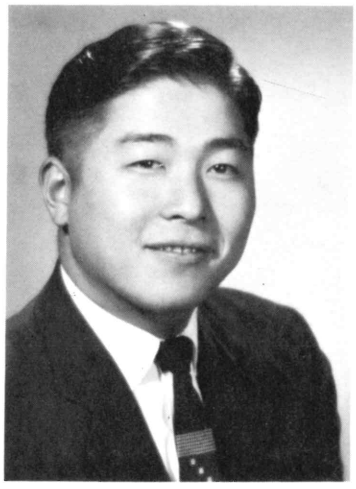

HIDEO OSAKABE
Osaka, Japan

BARBARA MORSE
Culver, Ore.

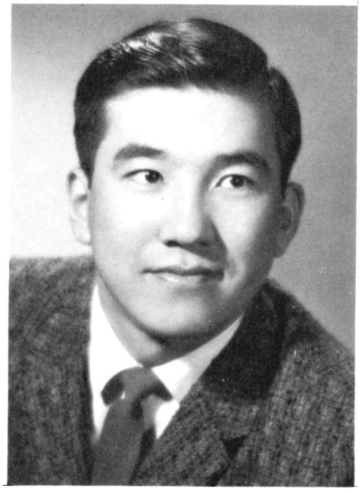

TOM PAE
Seoul, Korea

Sponsored by RILEY STUDIO and CAMERA SHOP
111 S. College St., Newberg, Ore., Ph. JE 8-4879

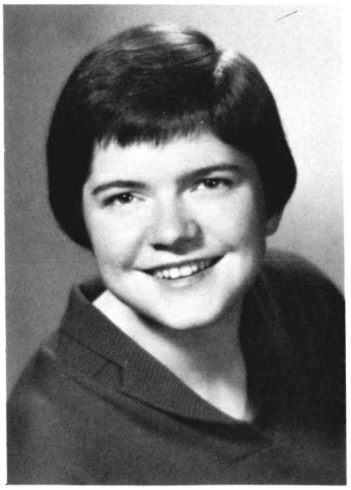

SHIRLEY PIERCE
Everett, Wash.

MARILYN RICHEY
Newberg, Ore.

VEVA TUCKER
Boise, Idaho

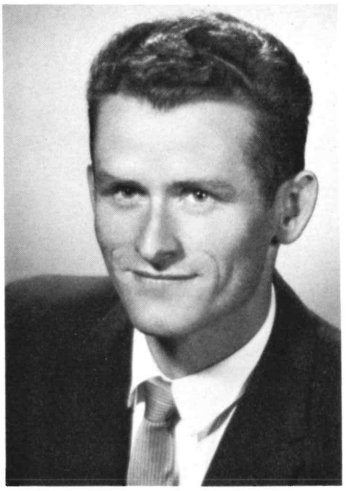

DAVID VAN BERGEN
Alberta, Canada

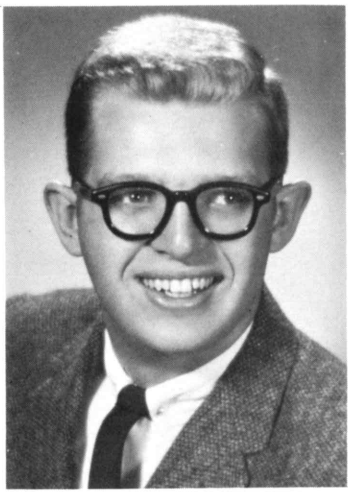

FRANCIS WHITAKER
Kelso, Wash.

Sponsored by BOISE FRIENDS CHURCH, Twelfth and Eastman, Boise, Idaho, Ph. 2-4897, "Boise Friends; the Family Church"

At your service

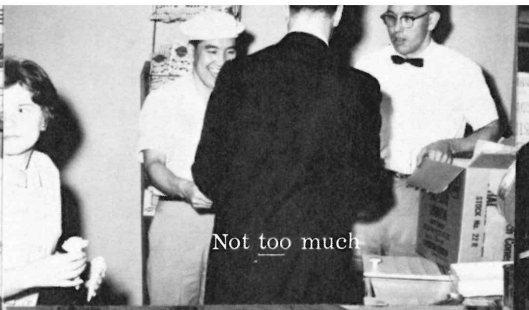

Not too much

Grand Opening

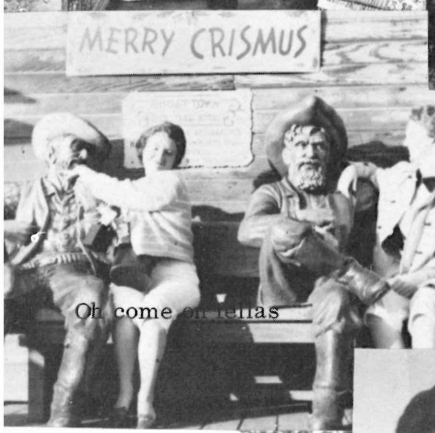

Oh, come on fellas

What's John doing?

Junior Ambassadors

What is it?

Music lover

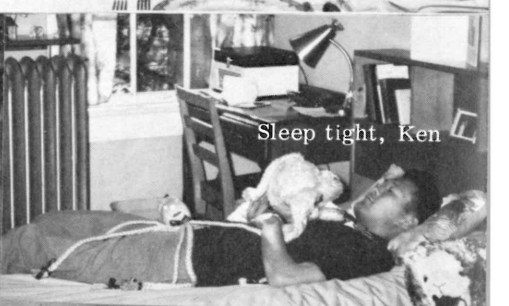

Sleep tight, Ken

This is the girls dorm?

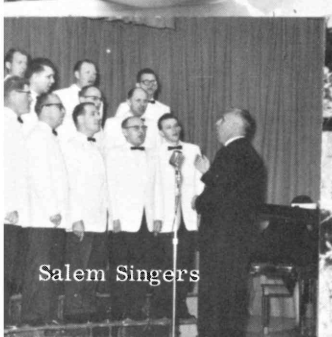

Salem Singers

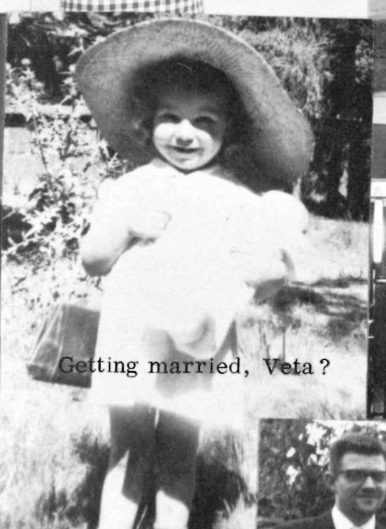

Getting married, Veta?

Madame Chung

Anybody seen my golf ball?

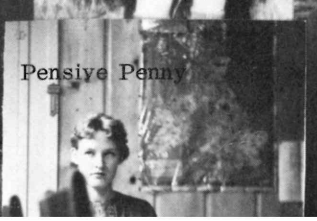

Pensive Penny

Reg and Beth

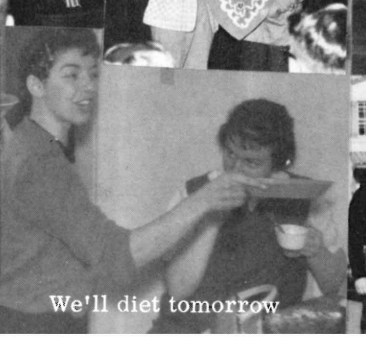

We'll diet tomorrow

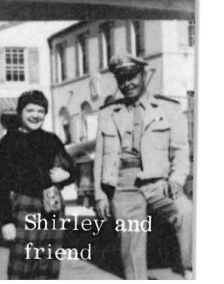

Shirley and friend

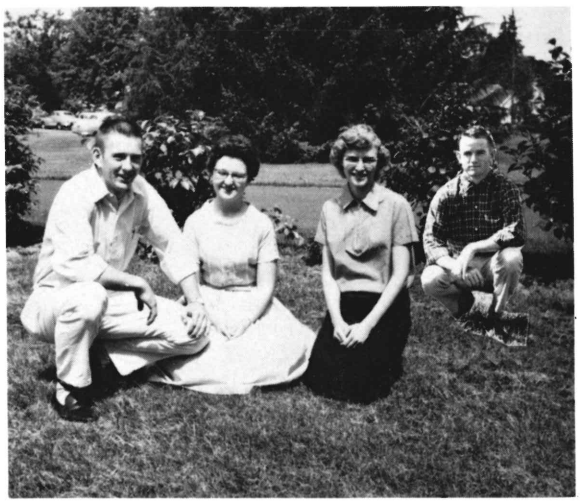

Sophomores

SOPHOMORE CLASS OFFICERS
Left to Right: President, Lloyd Pruitt; Secretary, Darlene Stands; Treasurer, Sherrill Hull; Vice President, Duane Comfort.

The sophomore class took upon itself the task of "welcoming" the freshmen. Shortly after school was begun, the sophomores inflicted the ordeal of initiation on their wary schoolmates, but fortunately (for themselves) decided to bury the hatchet by giving them a party.

BETH BAKER
Caldwell, Idaho

KAREN BROWN
LaHabra, Calif.

JAN BURNETT
Vancouver, Wash.

Sponsored by FIRST FRIENDS CHURCH
Vancouver, Washington, Ph. OX 5-8243

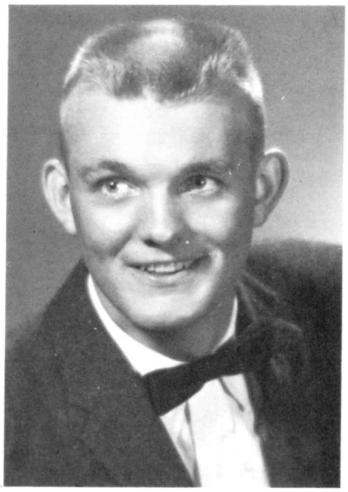

DAVE CAMMACK
LaPaz, Bolivia

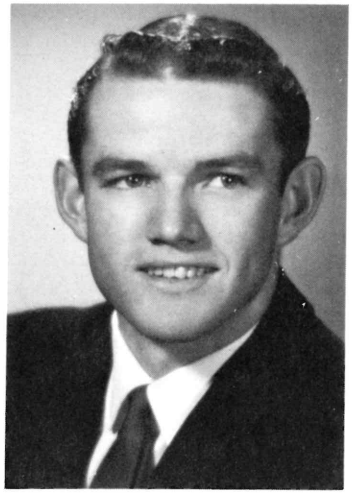

DUANE COMFORT
Newberg, Ore.

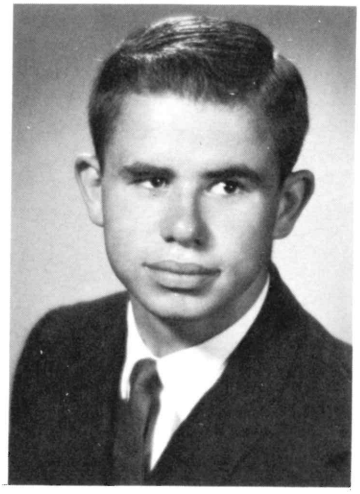

KEN DAVIS
Englewood, Colo.

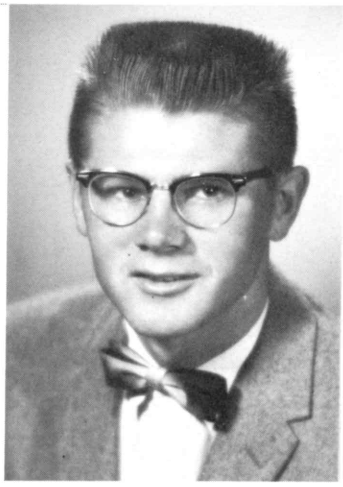

BOB DAVIS
Ramona, Calif.

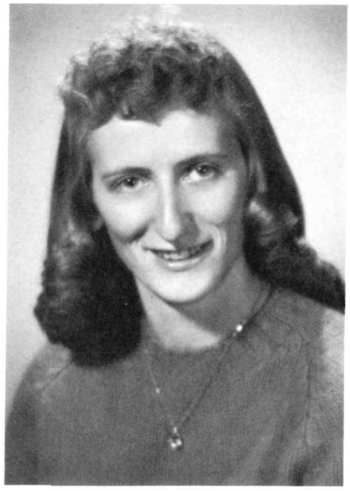

JOANNE DURHAM
Newberg, Ore.

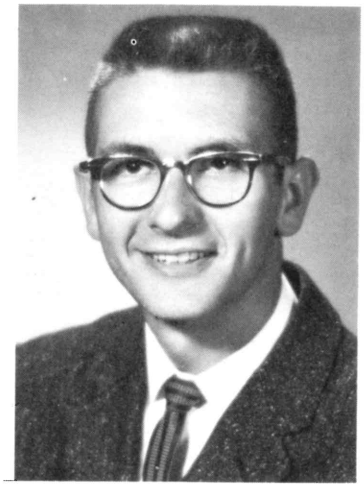

RON GREGORY
Portland, Ore.

Sponsored by SHERWOOD COMMUNITY FRIENDS CHURCH, Sherwood, Ore.
"We Welcome and Support our own College"

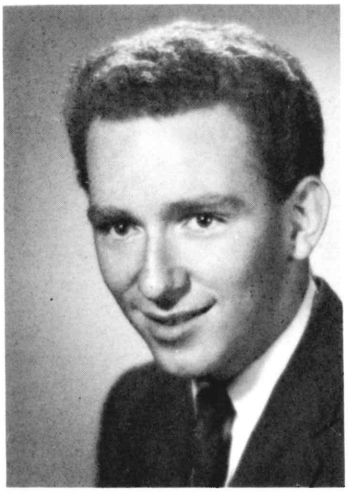

DICK HENDRICKS
Seattle, Wash.

SUE HOPP
Camas, Wash.

JUNE HUBBARD
Willamina, Ore.

SHERRILL HULL
Caldwell, Idaho

BOB JOHNSON
Newberg, Ore.

VIOLA JOHNSON
Newport, Ore.

Sponsored by OAK PARK FRIENDS CHURCH
728 S.E. Summer St., Camas, Washington

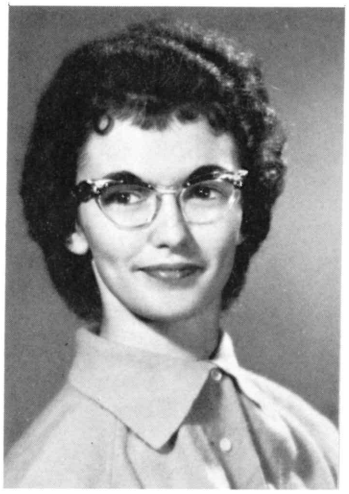

MARLENE McCONNELL
Yacolt, Wash.

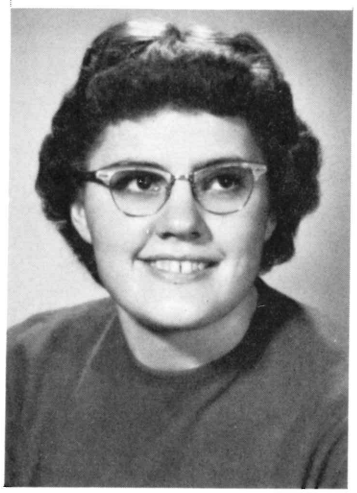

ELMA McCRACKEN
Ontario, Ore.

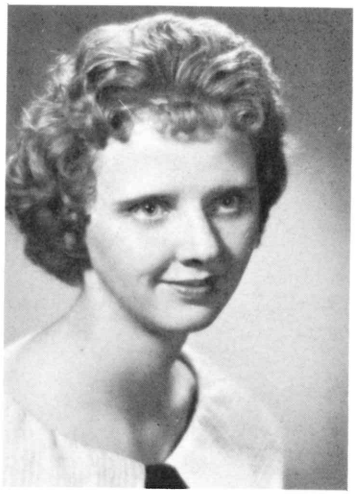

MYRNA McFALL
Newberg, Ore.

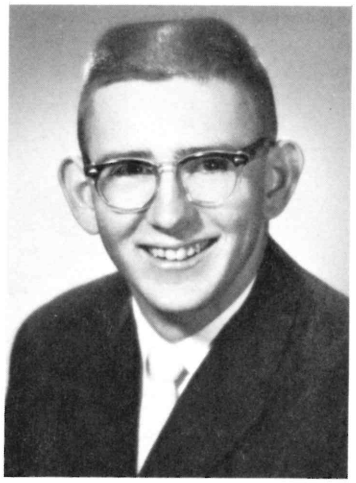

LLOYD PRUITT
Portland, Ore.

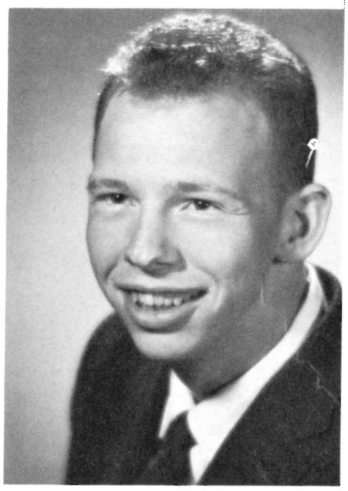

BOB POET
Newberg, Ore.

PATSY RETHERFORD
Wabash, Ind.

Sponsored by SECOND FRIENDS CHURCH, 5808 S.E. 91st Ave., Portland, Oregon, Ph. PR 5-5020 *"Ye are my Friends, if ye do whatsoever I command you." John 15:14.*

DAN ROBERTS
Caldwell, Idaho

JAMIE SANDOZ
Newberg, Ore.

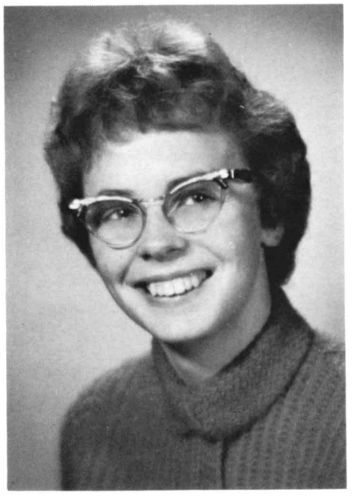

MARIE SCHMELZER
Talent, Ore.

BENNY SHIRES
Newberg, Ore.

SHIRLEY SHARPLESS
Pauma Valley, Calif.

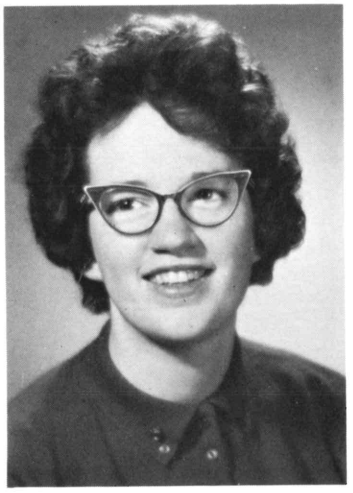

ROSEMARY SKENE
Dundee, Ore.

Sponsored by CHEHALEM CENTER FRIENDS CHURCH, Rt. 1 Box 151, Newberg,
Glenn K. Armstrong-Pastor JE 8-3500 "Vision With Courage"

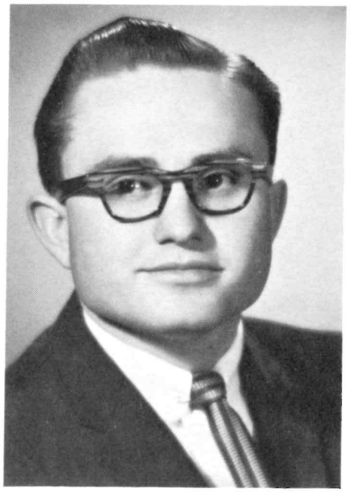

WENDELL SMITH
Newberg, Ore.

DARLEEN STANDS
Portland, Ore.

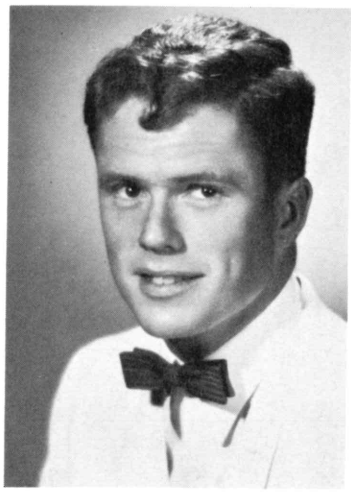

BAYARD STONE
Medford, Ore.

RODNEY VICKERS
Tigard, Ore.

SHARON WALKER
Sunnyside, Wash.

BILL WHITE
Sutter Creek, Calif.

Sponsored by MEDFORD FRIENDS CHURCH, 467 DeBarr Ave., Medford, Oregon, Ph. SPring 2-6926, "Make friends at Medford Friends."

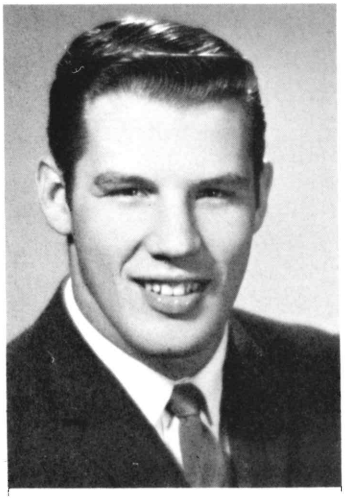

STEVE WILHITE
Newberg, Ore.

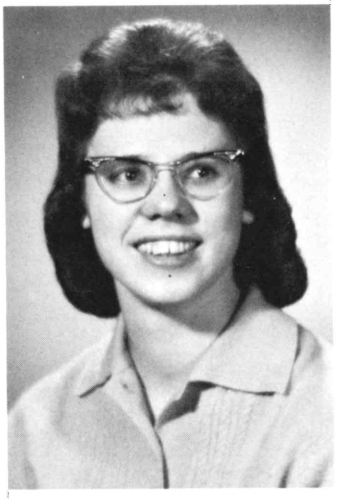

MARILYN WINTERS
Newberg, Ore.

NORMAN YODER
Sheridan, Ore.

Sponsored by NEWBERG FRIENDS CHURCH, South College and Third Streets
Newberg, Oregon, Ph. JE 8-3721, "Let us often meet together with God."

(Lloyd to Dave) "Now as I was saying..."
Stow-away
Little brother ?
Let me out
Freud
Bachelor Bayard
"Dearly beloved..."
Cheese
"You're late
It's mine
The maestro
What a picture!
"Temper, Karen!"
Dogs life
Peek-a-boo!
Dry bones
Whoa!
Don't leave, June
Hard day, Ron ?

Freshmen

The freshman class, containing eighty-six members, is the largest class on record in the history of the college. Surviving initiation in good spirits, the class returned the sophomore party with an invitiation to one of their own making.

FRESHMAN CLASS OFFICERS
Left to Right: President, Dick Foster; Secretary, Susan Wallace; Vice President, Dick Edmundson; Social Chairman, Bonnie Miller; Treasurer, Lonnie Fendal.

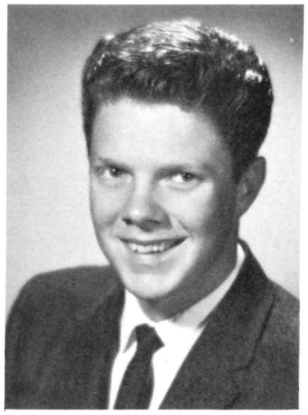

HARLEY ADAMS
Quincy, Wash.

JOYCE AITKEN
Kelso, Wash.

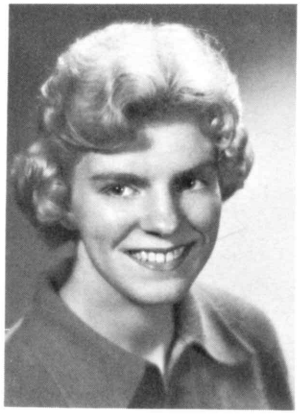

JANET ADAMS
Portland, Ore.

RAELENE BARNES
Caldwell, Idaho

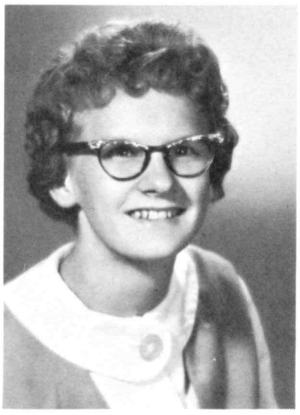

PAT BARRICK
Salem, Ore.

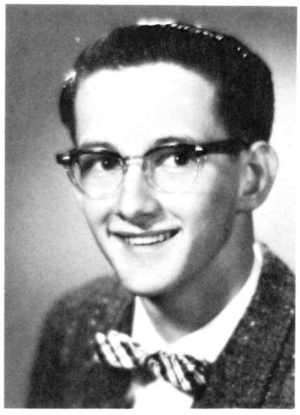

BRIAN BEALS
Newberg, Ore.

Sponsored by ROSE VALLEY FRIENDS CHURCH, 1453 Rose Valley Road, Kelso, Wash.
EXbrook 5-3222 "The Church in the Valley to Serve the Valley"

BETTY BENGSTON
Gladstone, Ore.

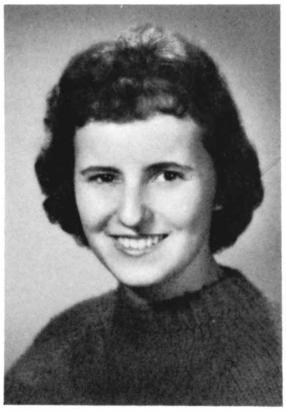

BRENDA BLOODGOOD
Sherwood, Ore.

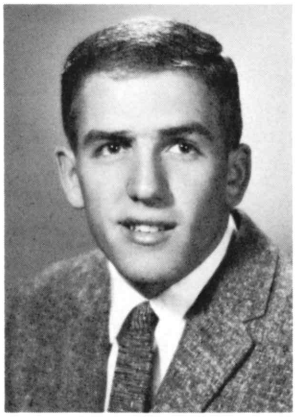

HARVEY BLOOMER
Melba, Idaho

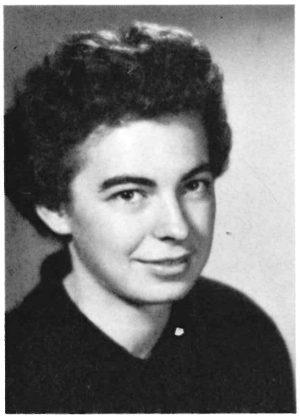

JEANIE BOHL
Salem, Ore.

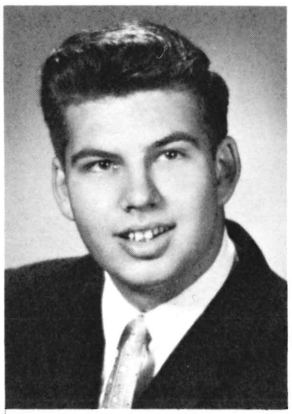

MERLIN BROWN
Nehalem, Ore.

LINNEA CHAPMAN
Portland, Ore.

KAREN COGSWELL
Newport, Ore.

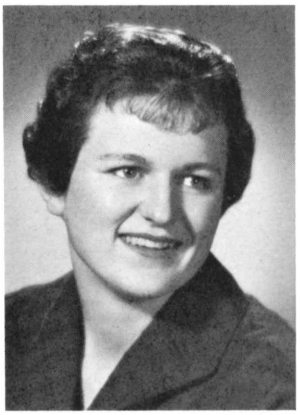

LORRAINE COMFORT
Greenleaf, Idaho

Sponsored by HIGHLAND AVE. FRIENDS CHURCH, Highland Ave. & Church Sts. N.E.
Empire 3-8847 Salem, Ore. "The Whole Gospel to the Whole World"

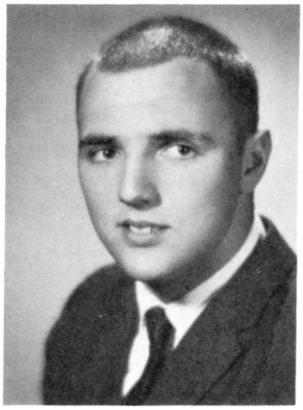

LEE COOK
Medford, Ore.

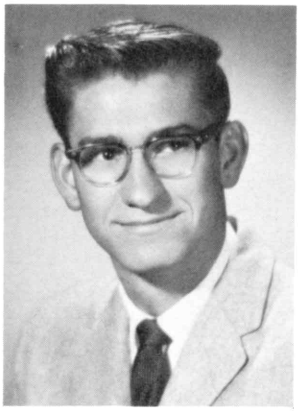

EARL COOPER
Central Point, Ore.

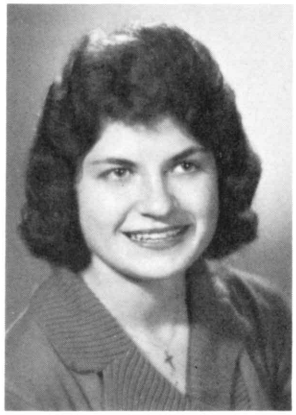

MARIE CRAVEN
San Pablo, Calif.

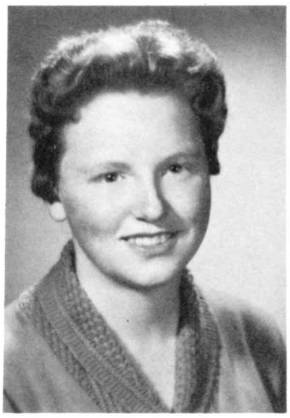

CAROLEE
CUNNINGHAM
Nampa, Idaho

CLIFF DAVIS
Paonia, Colo.

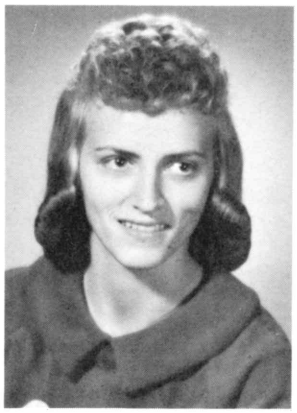

CAROLE DURHAM
Newberg, Ore.

DICK EDMUNDSON
Portland, Ore.

LONNY FENDALL
Newberg, Ore.

Sponsored by NAMPA FRIENDS CHURCH, 723 13th Ave. South, Nampa, Idaho, Ph. 6-3260, "A Friendly Church in a Friendly Community"

DUSTINN GIBSON
Siletz, Ore.

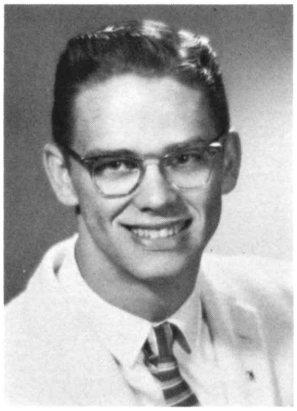

JACK GILLILAND
Newberg, Ore.

MARY LOU GILLEN
Portland, Ore.

LEETUS GEORGE
Kamiah, Idaho

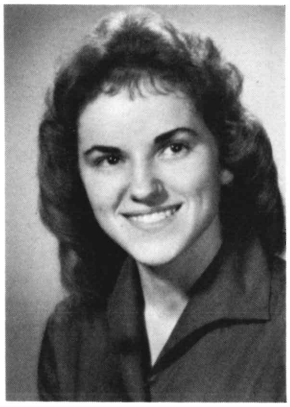

BARBARA GLASS
Nampa, Idaho

MARILYN GOODE
Donald, Ore.

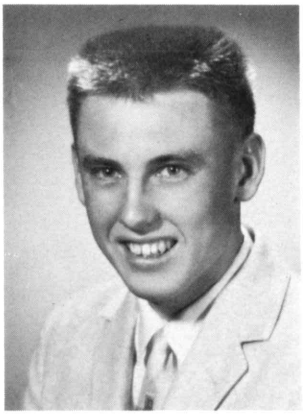

MARVIN GRANDLE
Addy, Wash.

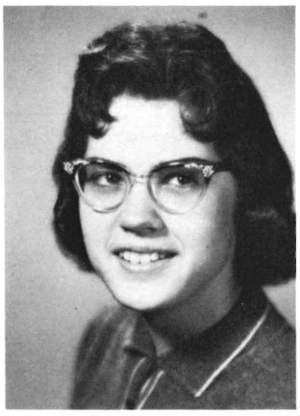

MARILYN HILL
Newberg, Ore.

Sponsored by WOODLAND FRIENDS CHURCH, Star Route Kamiah, Idaho, Ph. 5-2762

"Oh that men would praise the Lord for His goodness, and for His wonderful works to the children of men! Psalms 107:8

BUD GREENE
Dundee, Ore.

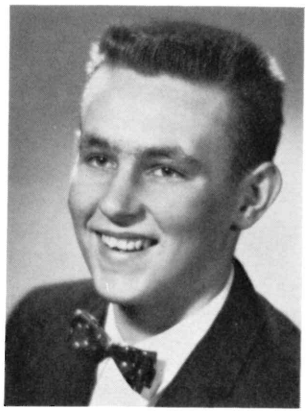

DAVID HOCKETT
Newberg, Ore.

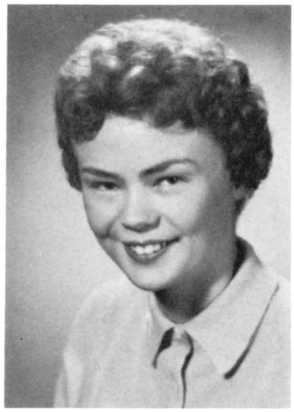

JANICE HADLEY
Portland, Ore.

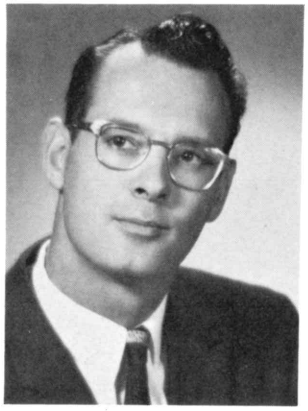

DEAN HAMPTON
Moro, Ore.

MARY ALICE HAMPTON
Newberg, Ore.

ESTHER MAE HINSHAW
Newberg, Ore.

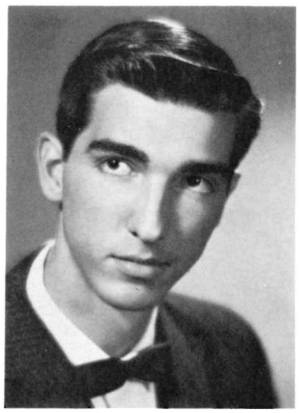

BARRY HUBBELL
Newberg, Ore.

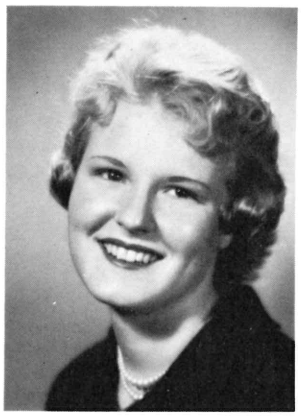

HELEN HUFF
Newberg, Ore.

Sponsored by LYNWOOD FRIENDS CHURCH, 162nd and Taylor St., Portland, Oregon, Ph. AL 2-8415, "The Friendly Family Church"

JANICE JOHNSON
Newberg, Ore.

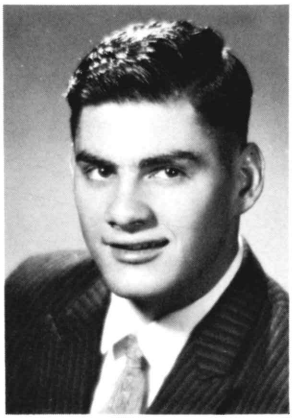

DICK LAKIN
Oakridge, Ore.

JOYCE LEBARON
Nampa, Idaho

KAY LEE
Redding, Calif.

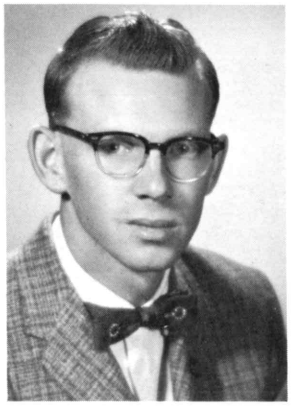

LEON LONGSTROTH
Emmett, Idaho

BONNIE MILLER
Citrus Heights,
Calif.

LOIS MILTON
Wenatchee, Wash.

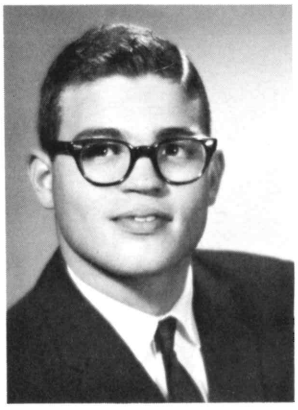

DARRELL NORDYKE
Salem, Ore.

Sponsored by HOLLY PARK FRIENDS CHURCH, 4308 Othello, Seattle, Washington
"The Singing Church"

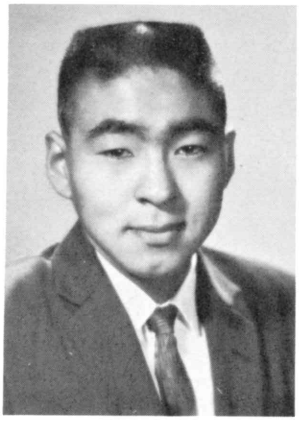

TOM OUTWATER
Kotzebue, Alaska

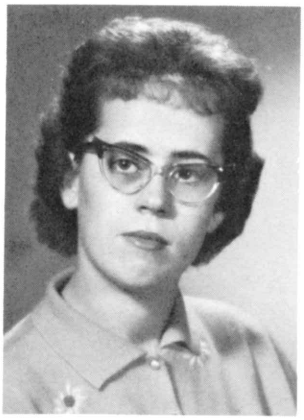

BEV PEASE
Kennewick, Wash.

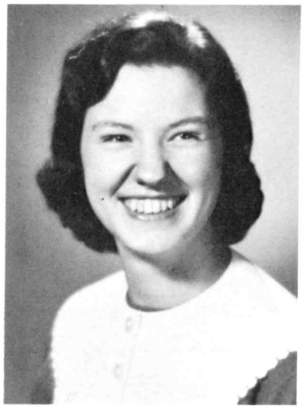

LAVERNE POET
Newberg, Ore.

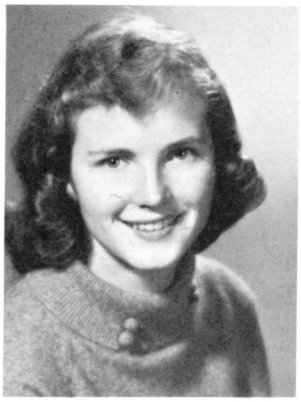

JEANETTE PURDY
Central Point, Ore.

FRED RADFORD
Seattle, Wash.

PHIL ROBERTS
Caldwell, Idaho

RICK ROBERTS
Bonanza, Ore.

CHARLENE SCHLOTTMANN
Beaverton, Ore.

Sponsored by SILVERTON FRIENDS CHURCH, 229 Eureka Ave., Silverton, Oregon
"The Award Winning Church"

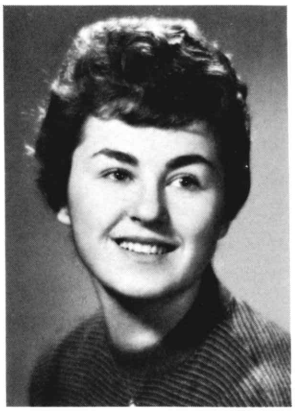

MARY SHEARER
Forest Grove, Ore.

DAN STAHLNECKER
Newberg, Ore.

STAN STOKKE
Garden Grove,
Calif.

DIANNA TEMPLER
Washougal, Wash.

GARY TISH
Caldwell, Idaho

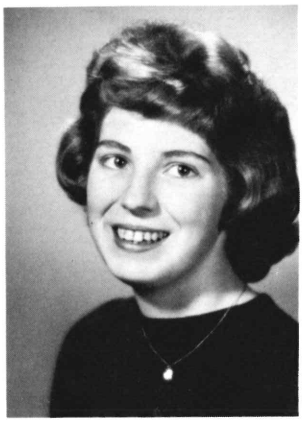

LORENA TITTLE
Albany, Ore.

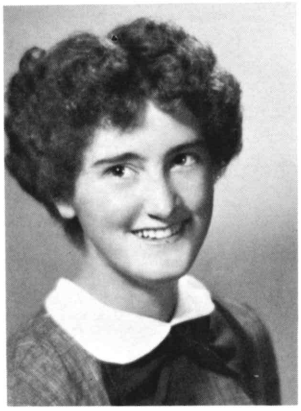

ROSA TRAMMELL
Dayton, Ore.

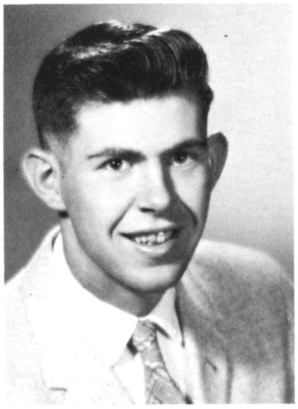

AL VAN HALDER
Opportunity, Wash.

Sponsored by WHITNEY FRIENDS CHURCH, Kerr and Palouse Street, Boise, Idaho
Ph. 2-5702 *"Ye are my friends if ye do whatsoever I command you."* *John 15:14*

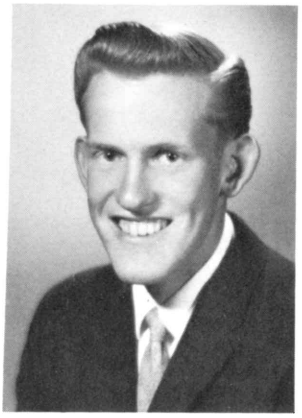

KEN VANDEN HOEK
Newberg, Ore.

SUSAN WALLACE
Fresno, Calif.

PHYLLIS WILLIAMS
Rupert, Idaho

JOAN WINTERS
Caldwell, Idaho

Sponsored by WEST CHEHALEM FRIENDS CHURCH, Rt. 3 Box 109, Newberg, Ore.
Ph. JE 8-5452 "Your Neighborhood Church in Beautiful Chehalem Valley"

Is that what you look like at 4 a.m.?

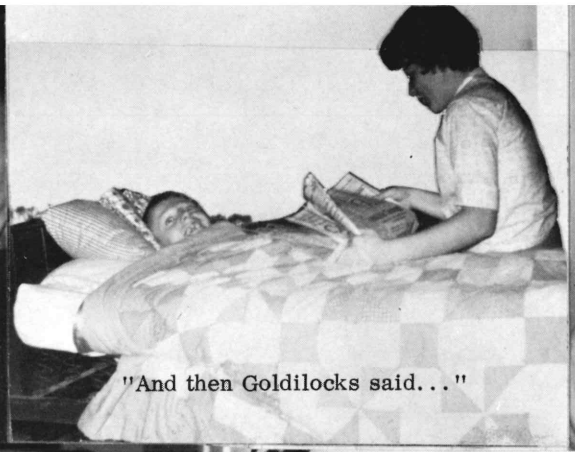

"And then Goldilocks said..."

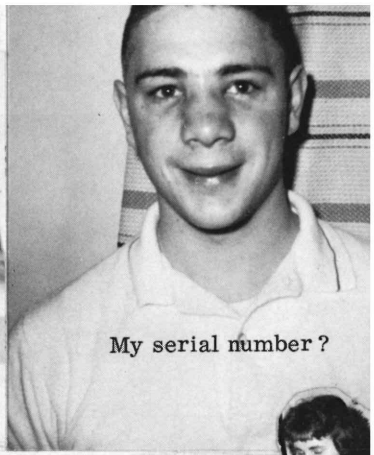

My serial number?

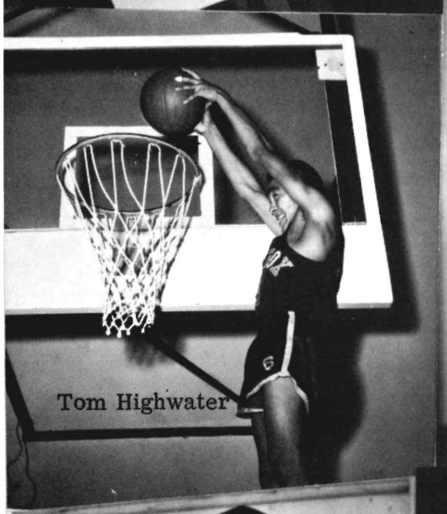

Tom Highwater

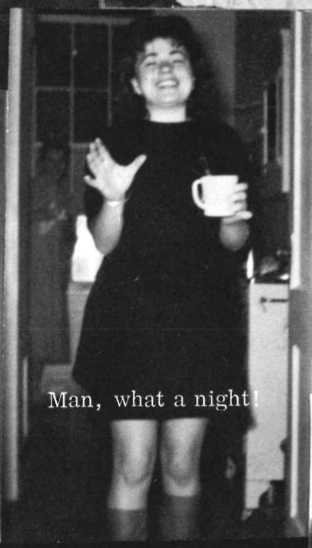

Man, what a night!

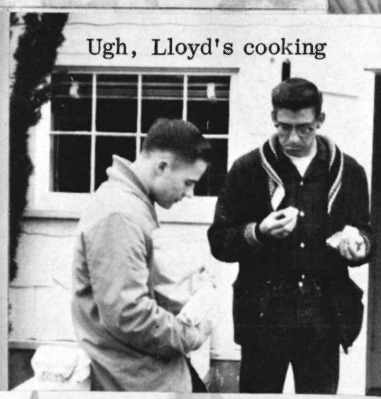

Ugh, Lloyd's cooking

Aren't we cute?

"Slumpen" good

I've got a secret

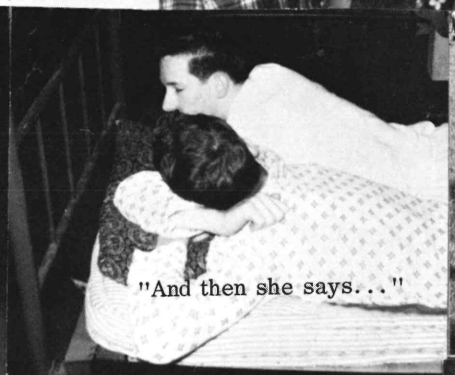

"And then she says..."

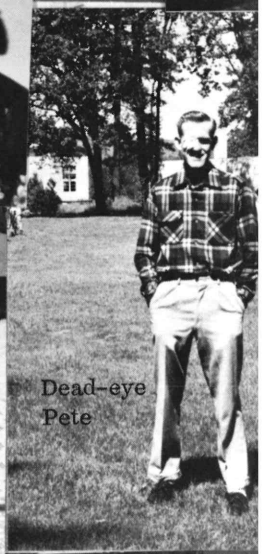

Dead-eye Pete

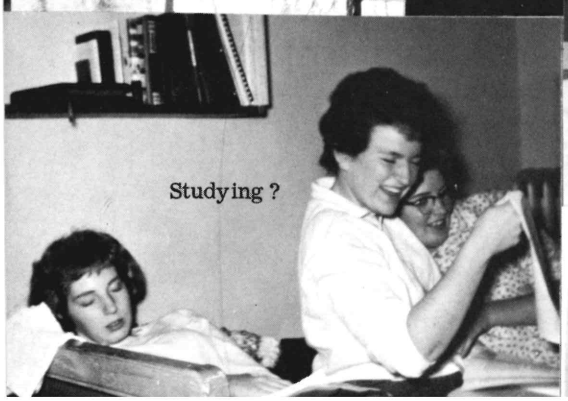

Studying?

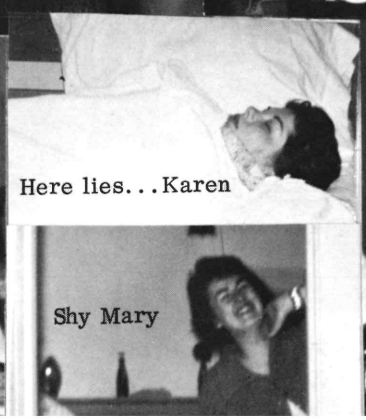

Here lies...Karen

Shy Mary

New bonnet

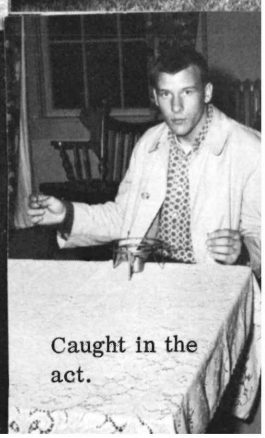

Caught in the act.

Organizations

"Ye also, as lively stones, are built up a spiritual house, ...acceptable to God by Jesus Christ."
II Pet. 2:5

Business Mgr. -Ron Gregory
Editor-Barbara Morse
Ass't. Ed. -Jamie Sandoz

Staff
Lorena Tittle
Marilyn Richey
Alice Hampton
Barry Hubbell
Keith Carpenter
Ken Kumasawa

Sponsored by the L'Ami. Get your record of the year's events. Just send $5.00 to the L'Ami, George Fox College, Newberg, Oregon.

L'Ami

The Crescent

Volume 72, No. 12 — Friday, May 26, 1961

Next Year's Class Leaders Chosen

OPPING OFF from a busy da
om left to right, Lonny Fenda
one.

Students of George Fox col-
e, fear not, your student
ders are thinking, they are

Staff
Pat Retherford
Jan Burnett
Florence Angelelo
Darlene Stands
Reginald Hill
Stan Stokke
Willie Green
Rosemary Skene
Bob Poet
Warren Magee
Ken Kumasawa

Fendall. Lonnie would like
see the sophomore class
king together to make the
mal functions of the class
smoothly and efficiently.
would like to have the class
k together in true harmony
l friendship, and the stu-
ts have a good time together
they develop leadership
ity for the years in the
r future when the blunt of
responsibility falls upon
r shoulders. In regard to the
sent system of calling meet-
' Lonnie feels that the sys-
is set up in about the best
sible way and that it is up to
class leaders to make the
tings interesting
business like
the student
he feels will h
ndance at cla
He feels that
ld so be filled
business the
feel that they
r time.

he present cam
lations are goo

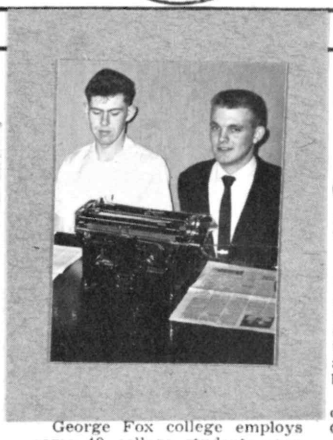

George Fox college employs some 40 college students eacn year. These students work in the library, ofifce and dining

lem and it needs to be faced but he feels that it can get out of hand of the students are not careful. He says that in our socity, shorts are accepted as proper dress on certain occasions and can not see why they can not be accepted here. In regard to the petition circulating on this matter, however, Gary feels that it is to vague to ...ish any good. This is a ...hat will take much ... on the part of both ...l students. The rest ...les and regulations ...n our campus life, ...re felt to be very ...eping with a Christ- ... by the senior class

... plans for Gary in-
...ued on page 2)

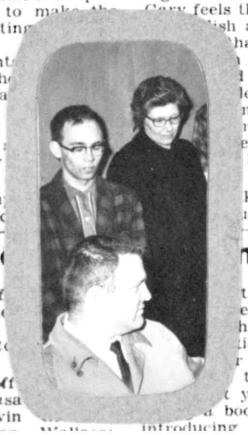

...ew Lead... ...n S.C.U.

...e initiation of
...s of the Stude
...on was held
...ing in an out
...er meeting.

...e outgoing off
...d Ken Kumasa
...ident is Marvin

...tings next year will
...e a variety of pro-
...h the two purposes
...tion and inspiration.
...r meeting chairmen
... to try some new
... year, such as spon-
... a book each month and
introducing a new song or

field.

Returning to the United States he served as pastor at Star, Idaho; Holtvile, California; and South Salem, Oregon. After his wife passed away in 1926, he spent 9 years serving South Salem Meeting 17 years teaching Spanish at Willamette University.

In 1929 he married Bertha McCracken and after his retirement from Willamette U. they moved to Newberg, ... he has since made his ... is survived by ... Bertha, two daught... W. Speicher of ... Calif.; Mrs. Wm. ... Eugene, Ore.; and

Fox Col Fe... On Radio ...

George Fox col...
vited to participat...
program that ...
Northwest College...
versities. The pro...
was broadcast ove...
dio in Seattle, Wash...
entitled "Y-O-U" since...
about and directed to the list...
ers.

Grads Look To Future

Crow Reports on Student Council

Editor-Dave Cammack
Ass't. Ed.-Alan VanHalder

orienting the new officers to their duties. From all appearances the future year should be effective and prosperous.

The most important issue coming before the Student Council this year will be the revision and completion of the revised Constitution. Copies are available in the library. I have

C. Sutton with the Doctor of Letters degree. Processional will take place at 3 p.m. in the rose garden and central campus.

These exercises will complete the year 1960-61 and end a busy weekend and long years of diligent study and education for the seniors.

This years graduating seniors have many widely varying plans for their future after their graduation this June. When asked what they planned to do in the near future, most ... that they planned to ...work either this summer ... the fall; however, some ...ade no definite plans for work.

This years student body president, Howard Crow, is going to work for the Remmington Rand Univac Company in Portland while Keith Carpenter plans to be making maps for the Bureau of Land Manage-
(oCntinued on page 3)

Fall Semester Brings new Fac.

Although we are faced with some changes in faculty, President Ross wishes to commend all of our present factulty on

Sponsored by
THE CRESCENT
It only costs $1.50 to KNOW what is going on at our school. Send your subscription to George Fox College Newberg, Oregon, today!

the University of Iowa. He taught here at George Fox from 1943-1947 and has since taught at William Penn in Iowa.

Mr. Myron Goldsmith will teach Greek as a part time instructor next year. This will enable Dr. Martin to teach Spanish, and German. Mr. Goldsmith is a Friends minister and is working on his doctorate at Friends University in Boston. Mr. Goldsmith plans to finish his dissertation next year through the use of the Univer-
(Continued on page 3)

Lib... ...ive M.A. Degree

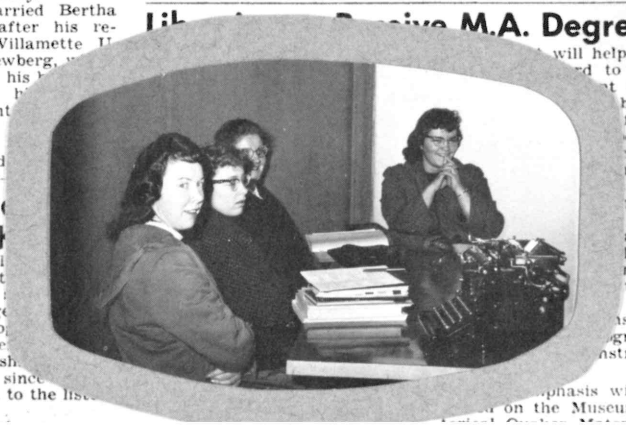

... will help much as
...d to our new
...t library is
... broad cul-
... feels that
...e develop-
...enter. At
...ols plans
... for child-
...month be-
... Although
...ave been
...ls is look-
...ng many
... the audio-
... new lib-
...sist of re-
...grams, lec-
...nstrumentals,

...phasis will also be
... on the Museum of His-

Student Christian Union Board

Marilyn Richey, Ronda Brown, June Hubbard, Ruthellen Hinshaw, Marlene McConnell.

Shirley Pierce, Ken Kumasawa, Howard Morse, Mr. Mills. Not Pictured: Jamie Sandoz.

Student Union Board

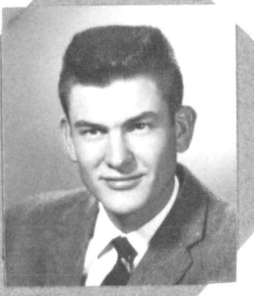

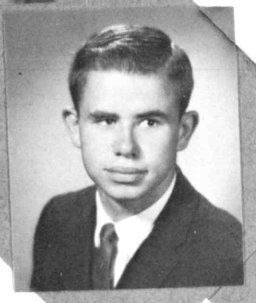

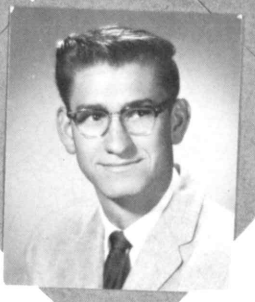

Penny Jackson, Ken Davis, Earl Cooper, Howard Morse, Dan Roberts.

Foxmen

Back Row: Stan Stokke, John Johnson, Ed Cammack, Steve Wilhite, Bob Davis, Lloyd Pruitt. Front Row: Ken Kumasawa, Dick Hendricks, Keith Carpenter, Tom Outwater, Hideo, Osakabe.

Athenians

John Johnson, Stan Perisho, Nancy Craven, Jan Burnett, David Liu, Bayard Stone, Reg Hill.

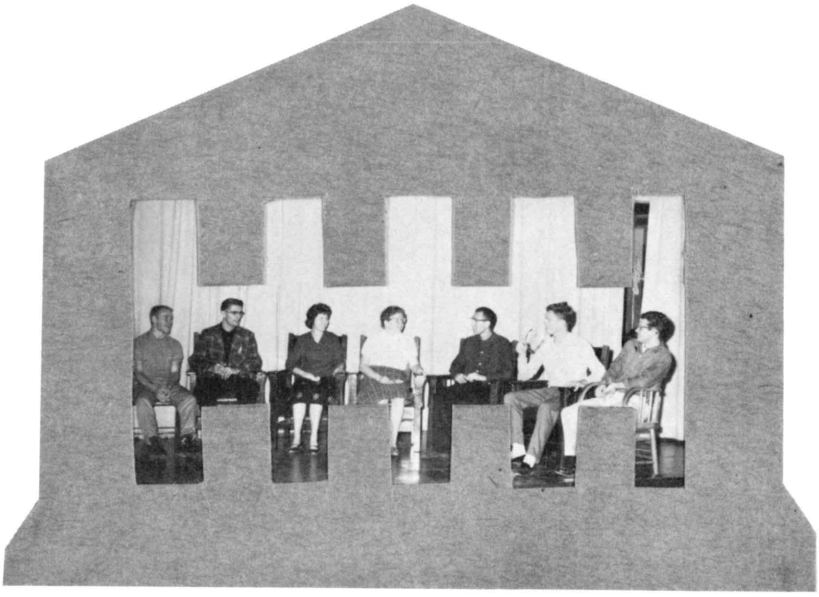

Delta Psi Omega

June Hubbard, Jan Burnett, Barbara Morse, Howard Morse, Dave Cammack, Ruthellen Hinshaw.

Opus VII

Jan Burnett, Marilyn Winters, Pat Barrick, Marlene McConnell, Darleen Stands, Rosemary Skene.

Sponsored by STAR FRIENDS CHURCH, Star, Idaho, Ph. 4-7356,
"The Just Shall Live by Faith." Gal. 3:11b

Student Ministerial Association

Front Row: Mr. Rinard, Jack Gilliland, Bayard Stone, Dick Hendricks, Larry Houston, Ronda Brown, Jack Hamilton. Second Row: Robin Johnston, Barbara Glass, Betty Bengston, Charlene Schlottmann, Veva Tucker, Sue Hopp, Edna Whisenhunt, Jan Burnett. Back Row: Brenda Bloodgood, Jean Bohl, Leon Longstroth, Phil Zoller, Floyd Hadley.

Foreign Mission Fellowship

Nancy Craven, Patsy Retherford, Ken Kumasawa, Jan Burnett, Rosemary Skene, Viola Johnson, Ed Cammack, Marie Schmelzer.

Sponsored by PIEDMONT FRIENDS CHURCH, 5736 N. Albina Ave., Piedmont Portland, Ore. Ph. BU 9-0143

Phi Gamma Sigma

Gil Rinard, John Johnson, Howard Morse, Everett Craven, Florence Angelelo, Claude Malan, Dr. Martin, Elma McCracken, Penny Jackson, Jeanne Durham, Ruthellen Hinshaw, Marilyn Winters, Marilyn Richey, Rosemary Skene, Veta Emery, Ron Gregory, Dave Cammack, Bob Johnson.

Student Education Association

Back Row: Dan Stahlnecker, Mr. Williams, Elma McCracken, Raelane Barnes, Phyllis Williams, Bill White. Middle Row: Lloyd Pruitt, Bob Brown, Marilyn Richey, Sue Wallace. Front Row: Shirley Pierce, Barbara Morse, Jim Holton, Brian Beals, Bob Johnston, June Hubbard.

Chapel

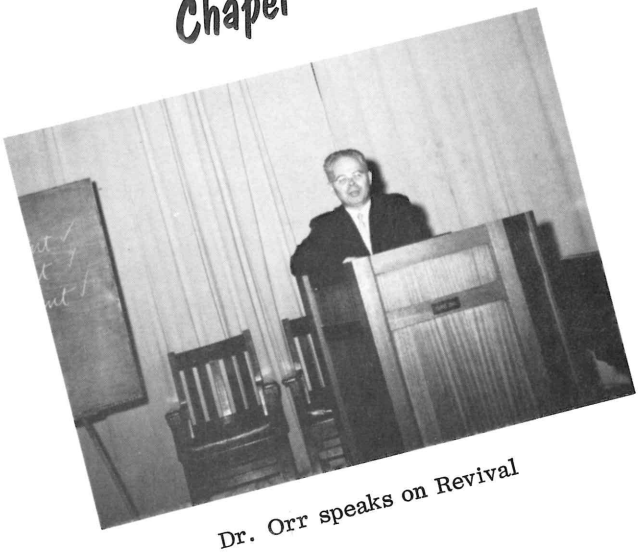

Dr. Orr speaks on Revival

Snaps

Jack & Claire Willcuts with Mission Emphasis Week speaker, Dr. Everett Cattell.

Newly elected ASGFC officers installed.

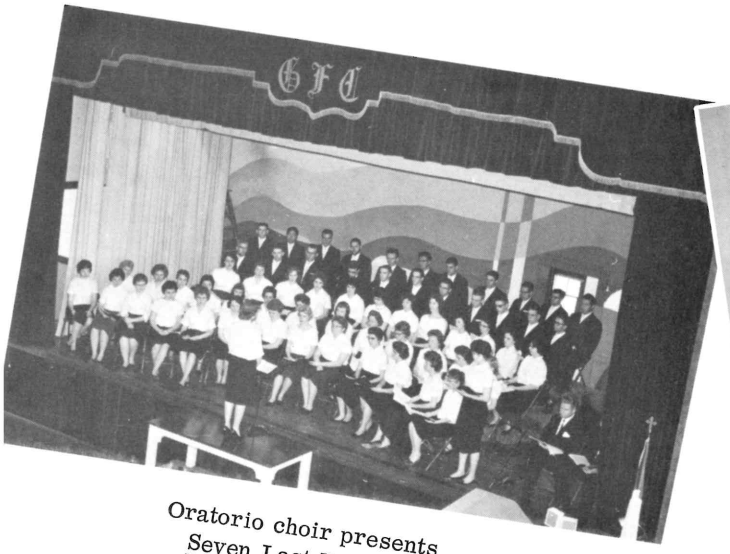

Oratorio choir presents Seven Last Words

Swordsmen & Clarions perform

Sponsored by THE BOOK STORE, 504 First Street, Newberg, Ph. JE 8-2079

The Sintons and us

Smile purty

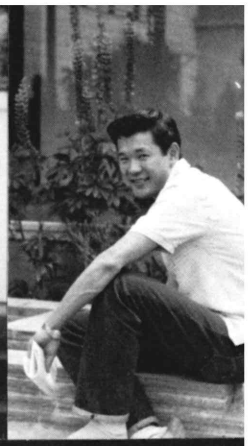

Oh, Charley

"Honest Ossifer..."

"George--she had kittens"

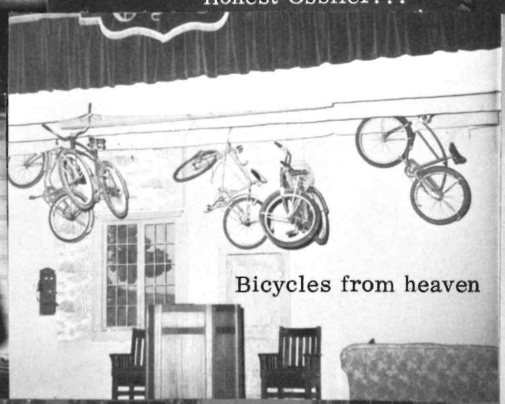
Bicycles from heaven

Wow!

We've been good Santa

We finally caught one

Every morning

Foreigners

Activities

"Behold, I lay in Zion for a foundation a stone, a tried stone, a precious corner stone...."

Isaiah 28:16

Refreshments served by the faculty

Getting acquainted

Just relaxing

Waiting to be introduced

Faculty Reception

METOLIUS FRIENDS CHURCH, Metolius, Ore.,
Ph. LI 6-2519 CENTRAL OREGON'S FRIENDS CHURCH

Freshman Initiation

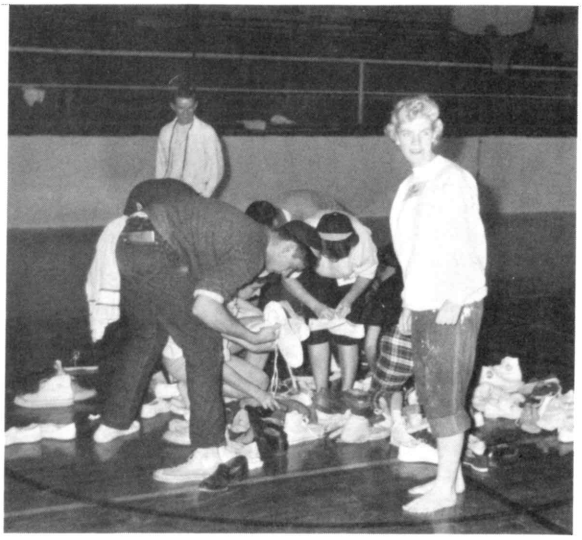

What a mess!

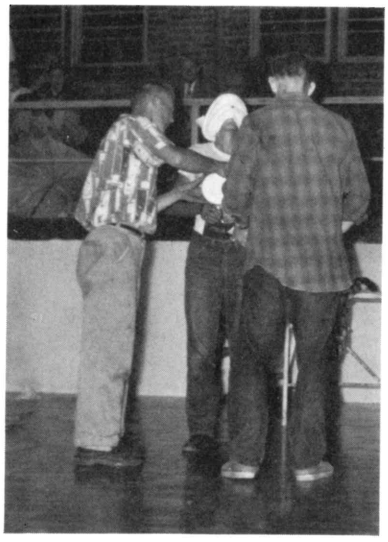

You can't do this to me.

Hurry, Lonny

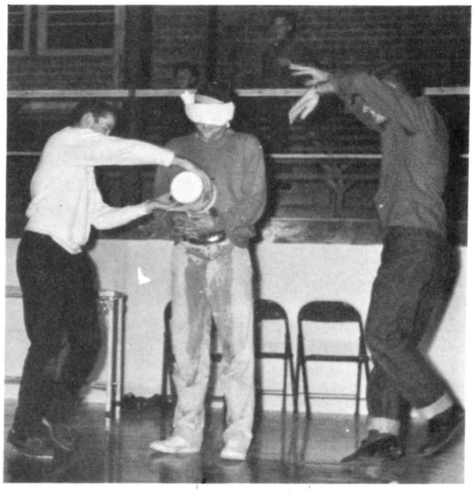

Careful, Duane

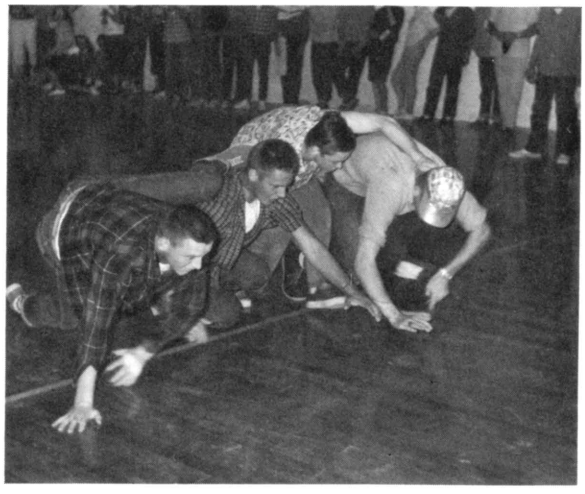

The race is on

QUEEN PENNY JACKSON

Bonfire and Rally

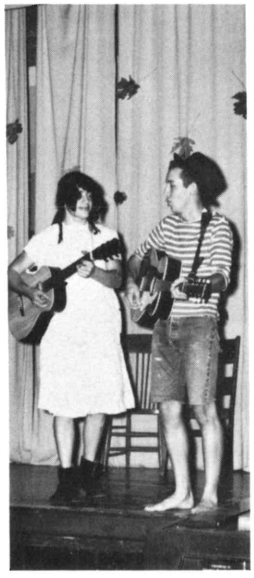

Homecoming Court and their Escorts

Activities

Crowning of Queen Penny I

Homecoming Luncheon

Homecoming Plays

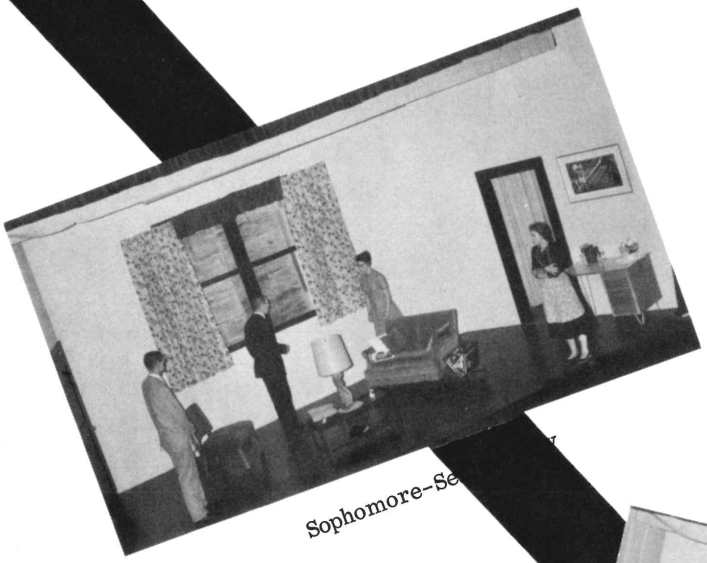

Sophomore-Senior

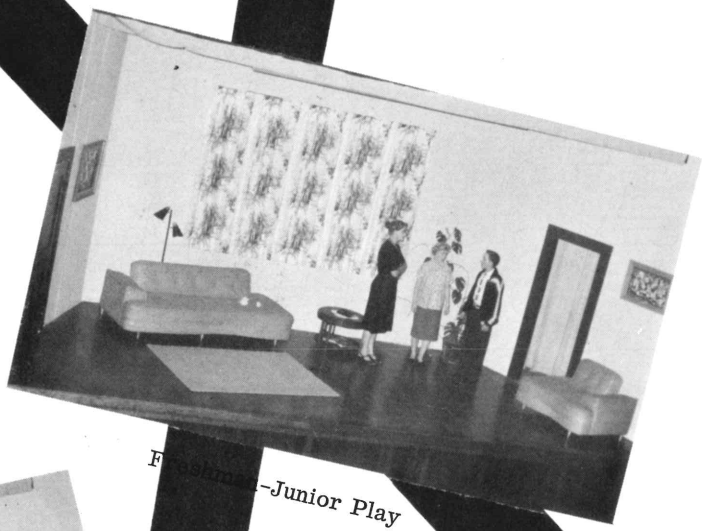

Freshman-Junior Play

SHARON WALKER--Best Actress

PHIL ROBERTS--Best Actor

Sponsored by BELL FRIENDS CHURCH 4080 E. Gage Avenue, Bell, California
Ph. LU 2-8183, "Forward With Your Friends"

Christmas Formal

Head Table: Jack Hamilton, M.C.

Veva tells a story

Christmas songs with an international flavor

QUEEN SUE AND KING LONNY

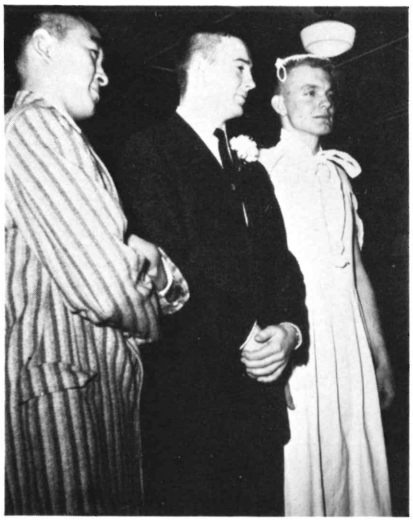

Valentine Formal

Birthday Banquet

June 1st Prize

July–November
3rd Prize

December

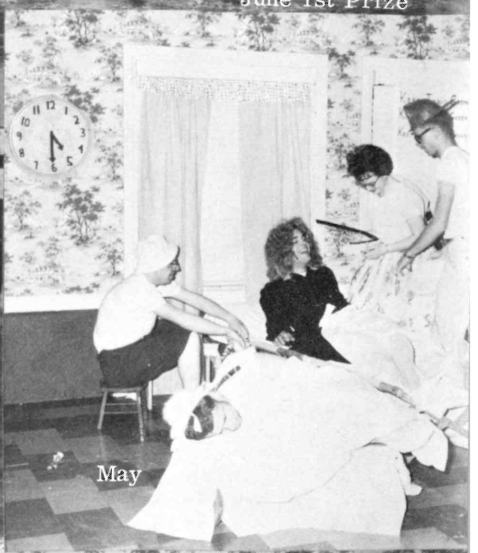

May

March

January

February
2nd Prize
April

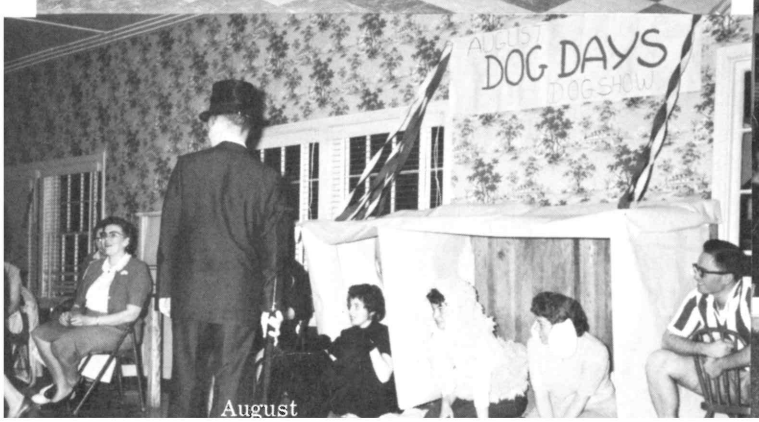

August

October

September

One Foot

CAST

William Spence ..... Fran Whittaker
Hope Spence ..... Lorena Tittle
Hartzell Spence ..... Ron Gregory
Eileen Spence ..... Ruthellen Hinshaw
Dr. Romer ..... Gary Tish
Ronnie ..... Fred Radford
Maria ..... Dianna Templer
Louise ..... June Hubbard
Molly ..... Karen Cogswell
Letty ..... Betty Bengston
Mrs. Sandow ..... Mary Alice Hampton
Major Cooper ..... Dick Lakin
Mrs. Cambridge ..... Lucia Midgeley
Mrs. Jellison ..... Pat Barrick
Mrs. Digby ..... Bonnie Miller
Georgie ..... Bill White
Bishop Sherwood ..... Phil Roberts
Rev. Fraser ..... Reg Hill

in Heaven

Directed by Edward C. Peacock

May Day

Queen

Shirley I

and

Prince

Consort

John

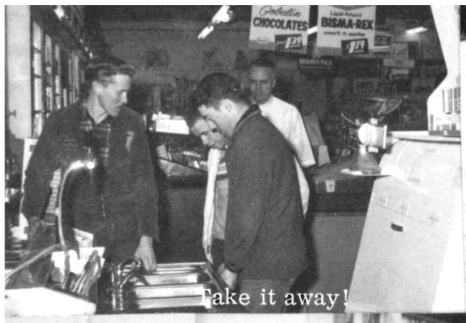

Take it away!

Just fishin'

Just a friendly fight

Relatives

Willing workers

Careful Sue

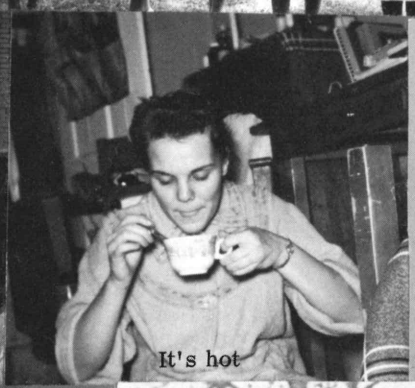
It's hot

You're kidding

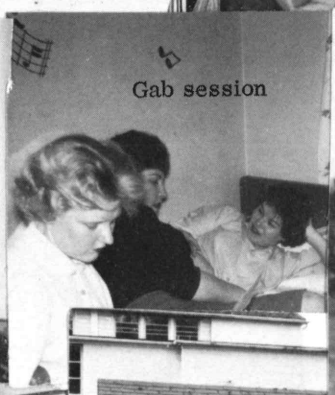
Gab session

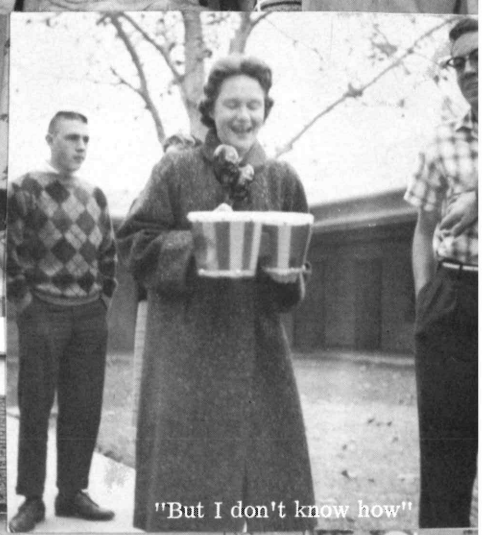
"But I don't know how"

T.V. personalities

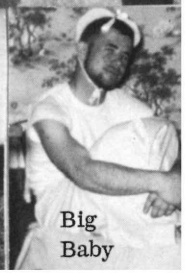
Big Baby

A Cappella Choir

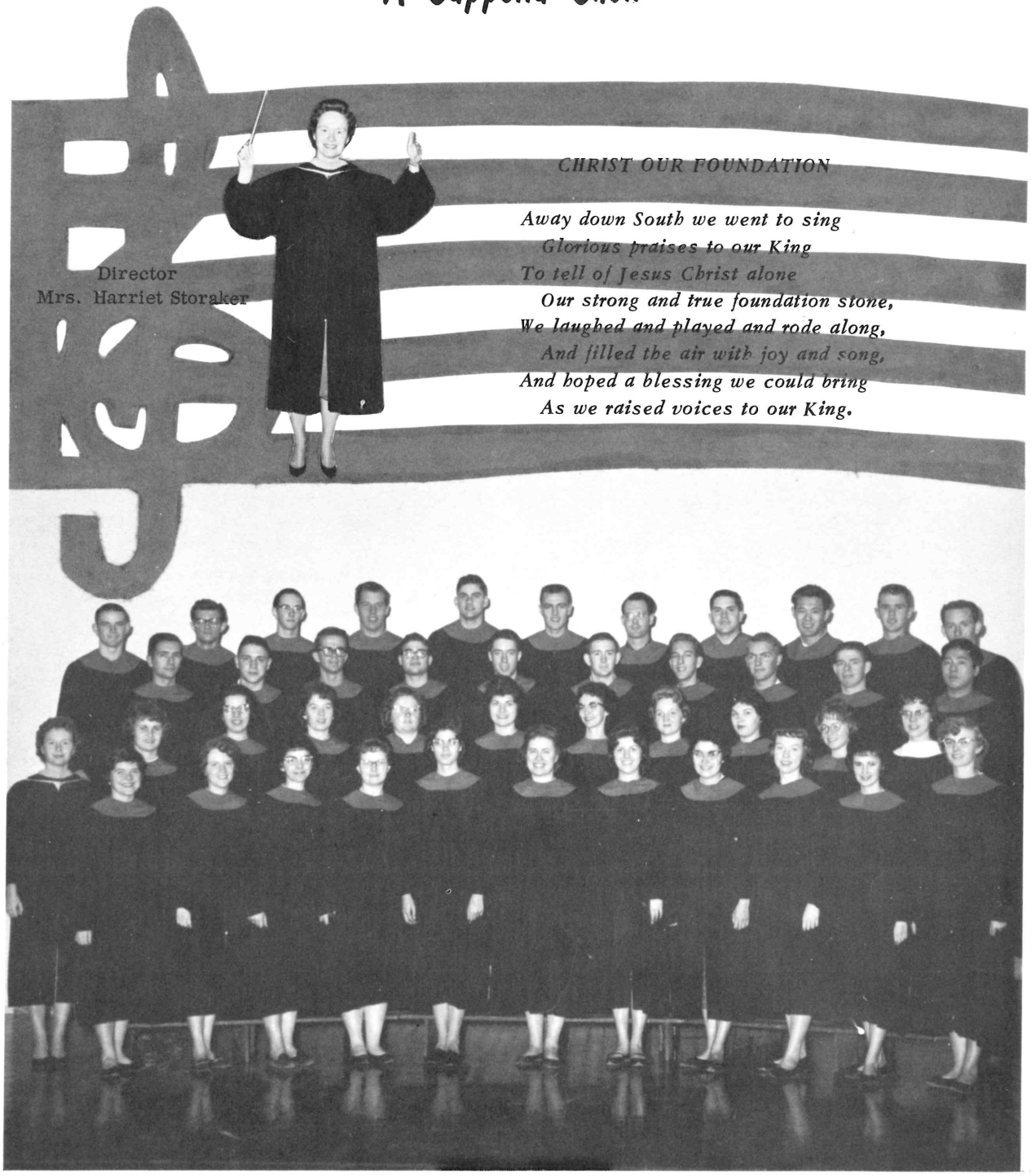

Row One: S. Pierce, M. Richey, B. Morse, D. Stands, M. Hill, S. Walker, N. Craven, B. Shires, P. Retherford, R. Hinshaw, S. Hull. Row Two: Director, H. Storaker; S. Wallace, C. Schlottmann, S. Sharpless, J. Burnett, M. Craven, M. McConnell, E. Aebischer, K. Cogswell, B. Bengston, M. Winters. Row Three: R. Gregory, D. Edmunson, J. Holton, D. Nordyke, J. Sandoz, L. Pruitt, P. Roberts, C. Schmeltzer, H. Morse, H. Osakabe. Row Four: D. Comfort, R. Hill, B. Beals, S. Wilhite, D. Lakin, D. Hendricks.

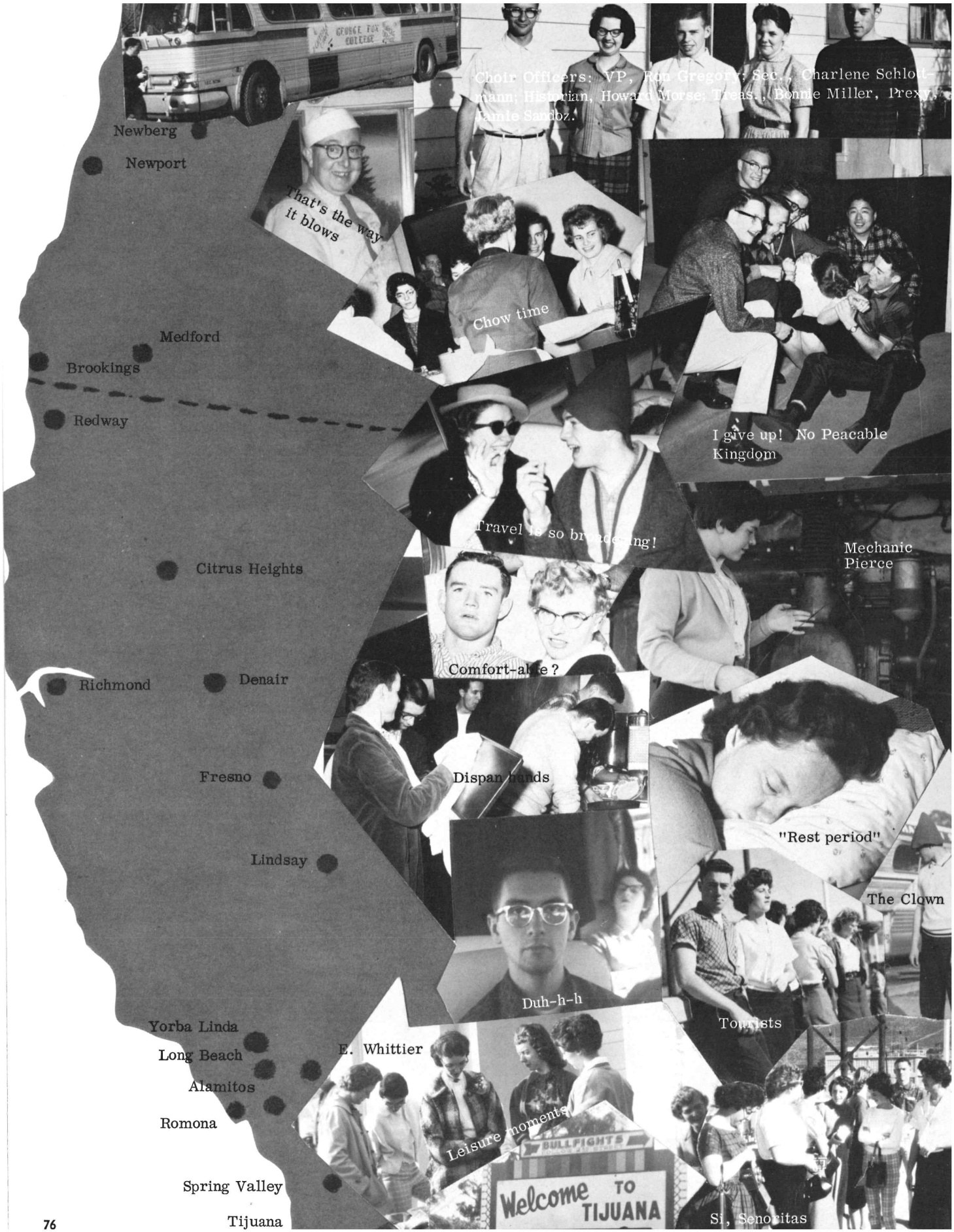
Newberg
Newport
Medford
Brookings
Redway
Citrus Heights
Richmond
Denair
Fresno
Lindsay
Yorba Linda
Long Beach
Alamitos
Romona
Spring Valley
Tijuana
E. Whittier
Choir Officers: VP, Ron Gregory; Sec., Charlene Schlotmann; Historian, Howard Morse; Treas., Bonnie Miller, Prexy, Lanie Sandoz.
That's the way it blows
Chow time
I give up! No Peacable Kingdom
Travel is so broadening!
Mechanic Pierce
Comfort-able?
Dispan hands
"Rest period"
The Clown
Duh-h-h
Tourists
Leisure moments
BULLFIGHTS
Welcome TO TIJUANA
Si, Senoritas

Kittiwake Island
Who's on next?
Lea[illegible] Lloyd, Charlene, Dick
JUSTICE OF THE PEACE
"If I were a smew"
Brushing up
Practice makes perfect (?)
Ouch!
Bubbles
Robe inspection
The Thinker
No comment
Shall I open it?
Seven last words
Smile, you're on T.V.

Musical Messengers

THE GOSPELTONES
Marlene McConnell, Jan Burnett, Patsy Retherford.

THE KING'S KAROLERS
Marilyn Hill, Laverne Poet, Alice Hampton.

THE CLARIONS
Nancy Craven, Sharon Walker, Marie Craven.

THE QUAKER NOTES
Evon Aebischer, Penny Jackson, Marilyn Richey, Benny Shires.

THE TRUMPET TRIO
Philip Roberts, Ken Vanden Hoek, Jamie Sandoz, Accompanist, Shirley Sharpless.

THE SWORDSMEN
Dick Edmunson, Daniel Roberts, Lloyd Pruitt, Howard Morse.

Recitals

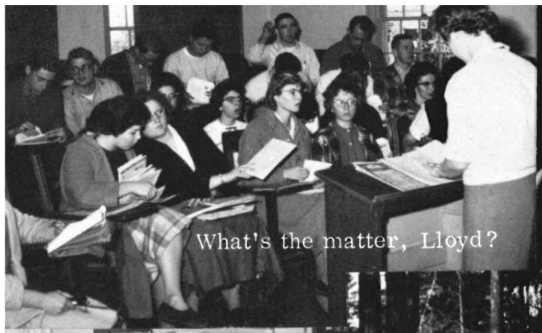

What's the matter, Lloyd?

Baby doll

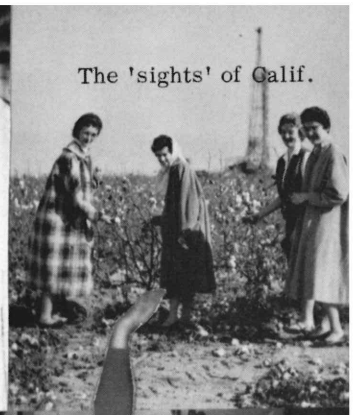

The 'sights' of Calif.

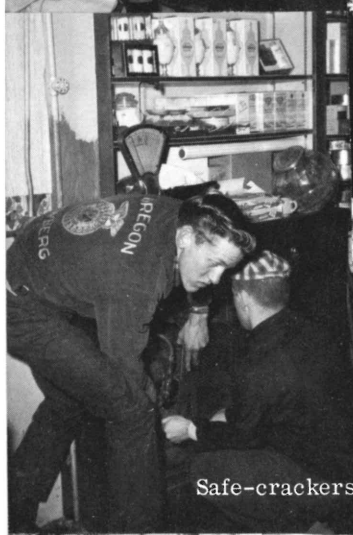

Safe-crackers,

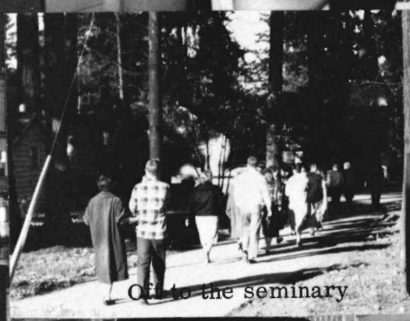

Off to the seminary

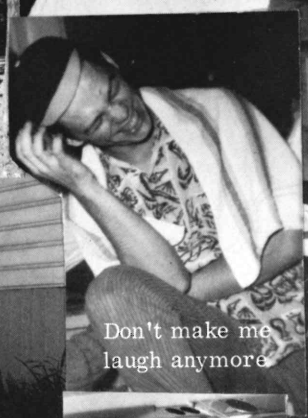

Don't make me laugh anymore

Cyclone or just engaged?

Hurry, before we're caught

Let me do it

Alums, future and present

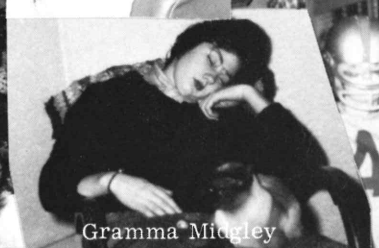

Gramma Midgley

So this is the way it feels,

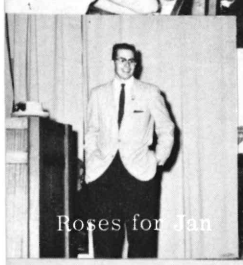

Roses for Jan

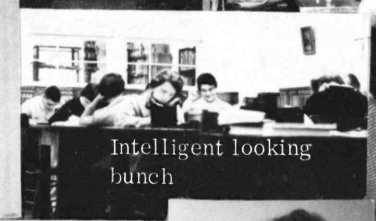

Intelligent looking bunch

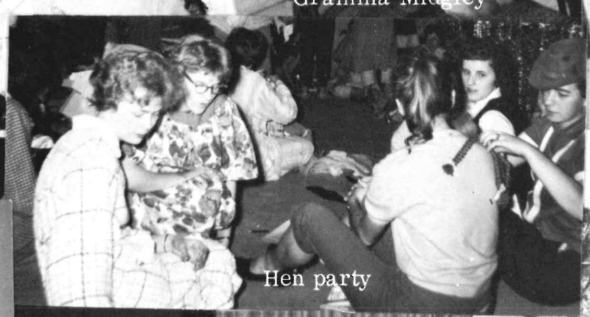

Hen party

Teehee

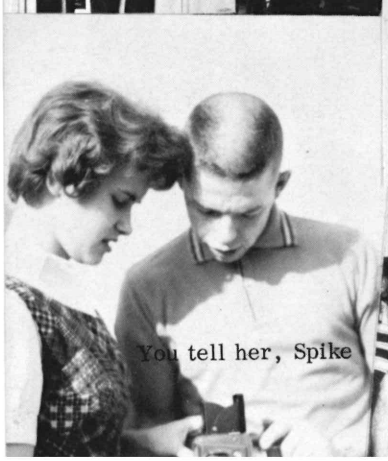

You tell her, Spike

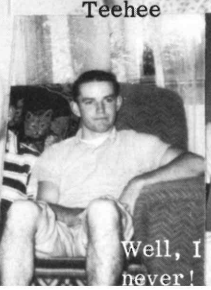

Well, I never!

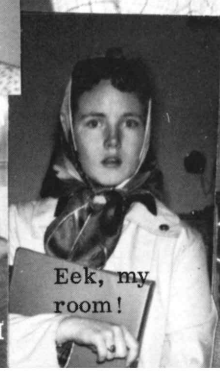

Eek, my room!

He likes me!

Clean-up squad

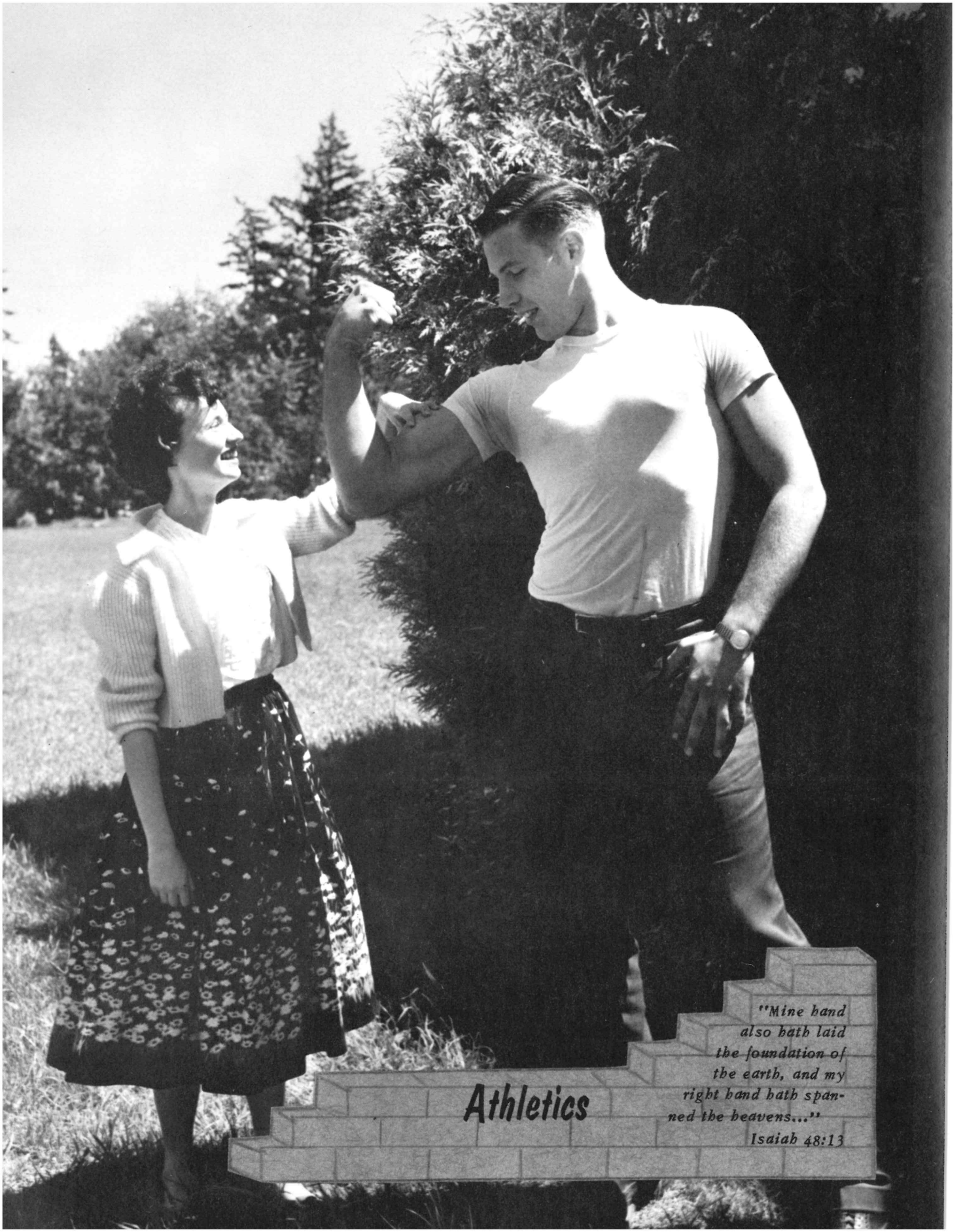
Athletics
"Mine hand also hath laid the foundation of the earth, and my right hand hath spanned the heavens..."
Isaiah 48:13

Football

This season was a very successful one for the Quakers who ended the regular season with a 4-3 win-loss record and then traveled to Los Angeles to play in a post-season game in the Crusader Bowl against Los Angeles Pacific College. Although the GF squad lost, they showed plenty of fine team spirit and desire to win.

This game brought to a close the last season of football at George Fox for Coach Carpenter who led the team to the first winning season for the Blue & Gold team since 1951, and four outstanding seniors: Gil Rinard, Howard Crow, John Johnson, and Chuck Newkirk. Each of these players showed fine leadership, sportsmanship, all-around offensive and defensive play, team spirit, and were a spiritual inspiration to the rest of the squad.

Although these men were a great asset to the team, others of the squad deserve much praise, as they worked long and hard every day to develop a winning team.

Co-Captains Gil Rinard & Howard Crow look at plays with Coach Carpenter.

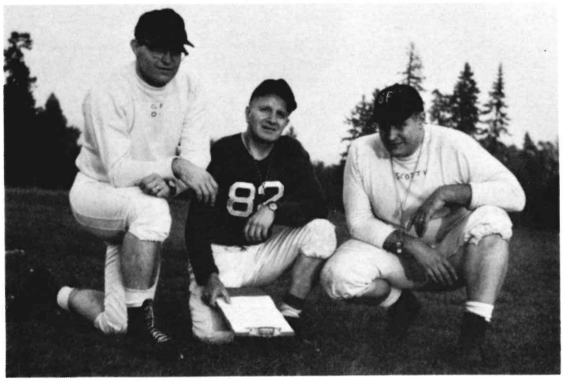

Coaches: Ass't. Jim Kennison, Head Carl Carpenter, & Line Wendell Scott discuss plays for the season.

THE WINNING TEAM

First Row, left to right: Statistician Keith Carpenter, Chuck Newkirk, Cliff Davis, Stan Stokke, John Johnson, Lowayne Brewer, Norman Yoder, Ron Gregory, Howard Morse, & Manager Fred Radford. Second Row: Line Coach Wendell Scott, Phil Zoller, Harvey Bloomer, Toby Clark, Co-Captain Gil Rinard, Loren Hinkle, Lee Cook, Lloyd Pruitt, Ken Gidlof, Ass't. Coach Jim Kennison, & Head Coach Carl Carpenter. Third Row: Ken Kumasawa, Earl Cooper, Gary Tish, Bob Davis, Mike Kell, Co-Captain Howard Crow, Steve Wilhite, Fred Gosnell, Ed Cammack, Bayard Stone, & Dean Williams.

Sponsored by LOYDS, 600 E. 1st Newberg, Oregon Ph. JE 8-3497
"Men's and Women's Exclusive Clothing Store for Newberg"

QUAKERS SWAMP OCE JV'S

The Quakers began the season by rolling over OCE JV's 32-6. The Blue & Gold took the opening kick-off and marched 83 yards in ten plays for the first touchdown of the season with Gidlof going over on a one yard quarterback sneak. Throughout the remainder of the game the Foxmen dominated the Wolves. Gidlof averaged .538 in passing percentage and Wilhite 5.6 yards per carry.

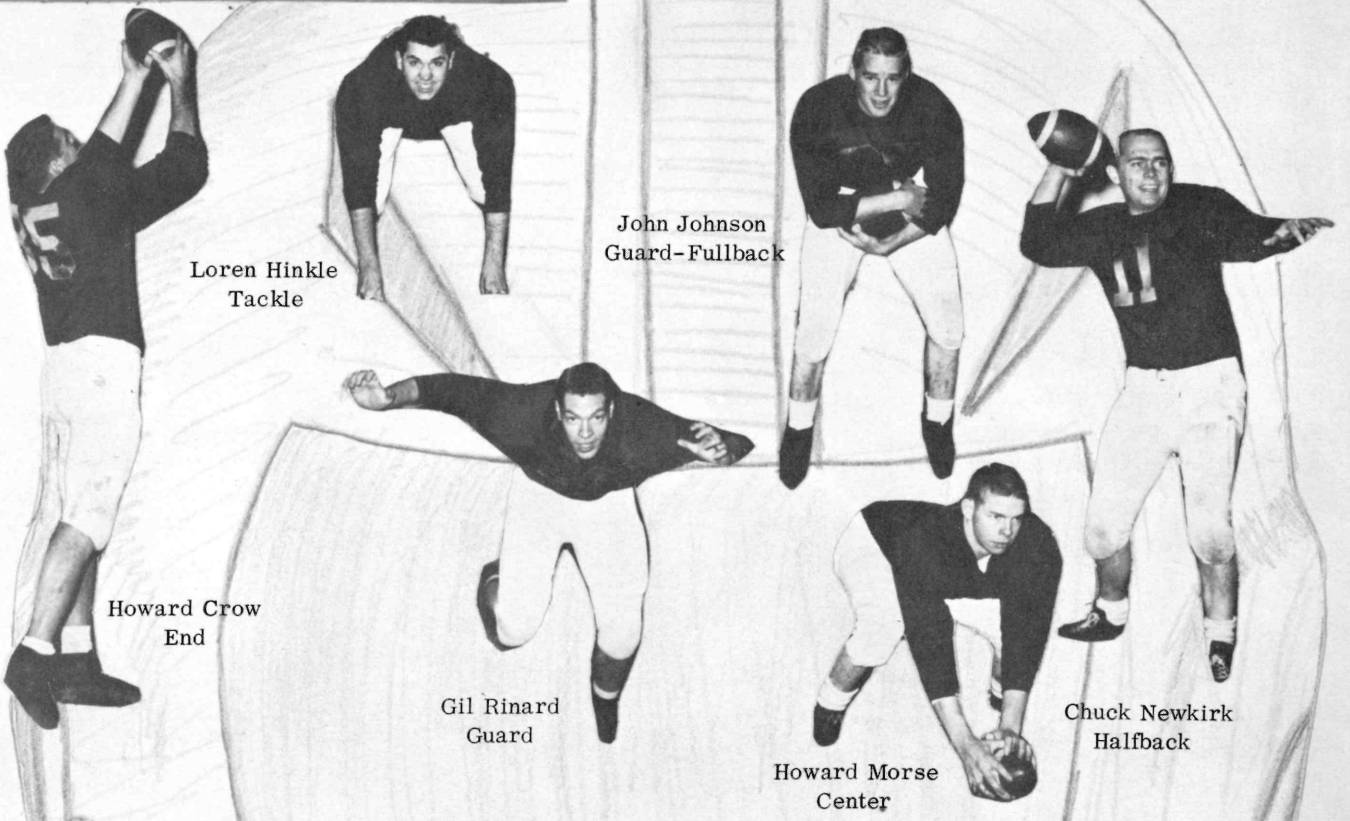

In the most exciting game of the season the squad squeaked by Pacific University JV's by 21-20. Throughout the game the score seesawed with the Pacific squad drawing first blood. Then the Quakers scored to tie the game at the end of the first quarter. In the second quarter PU scored and then GF made a TD with Stokke breaking through the center on the first play from scrimmage and sprinting 63 yards. After tying the score again the Blue & Gold hit pay-dirt for the third time and Stokke making his third conversion. Then PU scored again but failed on their conversion.

GFC EDGES PU JV'S

Sponsored by MILADY BEAUTY SALON, 613½ 1st Street, Newberg, Oregon
Ph. JE 8-2313, "Cutting, Tinting, Shampoo, Manicuring, Facials"

After winning the first two games of the season the Blue and Gold team traveled to McMinnville where they lost to the powerful Wildcats of Linfield. The GF men were plagued by fumbles and interceptions most of the rainy evening and finding themselves on the short end of the scoreboard against the Linfield JV's 0-25.

FOXMEN LOSE TO WILDCATS

Ken Gidlof
Quarterback

Lee Cook
Guard

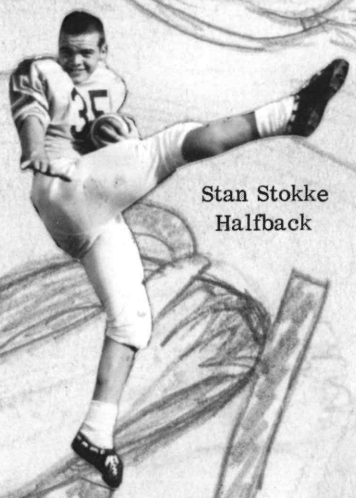

Stan Stokke
Halfback

Bob Davis
Tackle

Bayard Stone
End

GFC LOSES IN THRILLER

Playing before their first home crowd of the season the Foxmen lost a close game to Lewis and Clark JV's 14-21. The GF men drew first blood in scoring and then the Portland team tied and then scored again to take the lead. The Quakers then stormed back to tie the score but in the closing seconds of the game L. & C. made the last TD.

**Sponsored by DICK KROHN'S APPLIANCE CENTER, 315 E. First St.
Newberg, Ore. Ph. JE 8-3613, "Frigidaire Appliances"**

The Quakers won their third game of the season by defeating the favored Lower Columbia JC team by a margin of 19-6. This was the first victory that George Fox College has had over a varsity team in a number of years.

Although the Red Devils started strong by threatening the GFC goal line once in the first quarter and scoring in the second quarter, the Foxmen led by Gidlof's passing to Kell and Stokke for two counters and Wilhite plunging over for another TD completely overwhelmed their opponents from Longview, Washington.

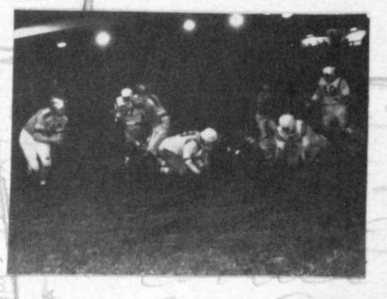

QUAKERS DOWN RED DEVILS

Ed Cammack
Tackle

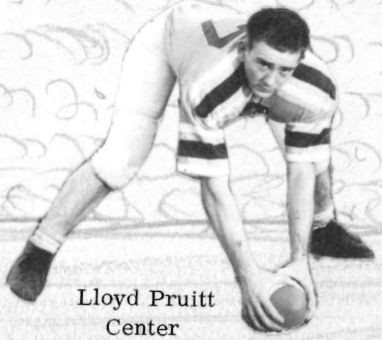

Lloyd Pruitt
Center

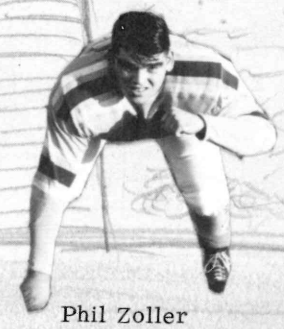

Phil Zoller
Tackle

Steve Wilhite
Fullback

Mike Kell
End

Cliff Davis
Halfback

GF VICTORS IN HOMECOMING

After a scoreless first period the Foxmen rocketed ahead of the OCE Reserves in the second quarter by scoring three touchdowns. While the Wolves of OCE made one TD in the third period the Old Gold and Navy Blue crossed over the end zone strip two more times. In the final quarter the Quakers hit paydirt again making the final score 36-7. The GFC men who did the scoring were the following: Johnson on a one yard plunge, Clark going over from the six yard line and the five yard line, Stokke on a yard plunge, Gidlof passing 14 yards to Crow, and Bloomer going into the end zone on a four yard plunge.

Sponsored by DICK KROHN'S APPLIANCE CENTER, 315 E. First St.
Newberg, Ore. Ph. JE 8-3613, "Frigidaire Appliances"

RANGERS DEFEAT QUAKERS

In the last regular game of the season the Rangers of Olympia JC proved to be too much for the Quakers to handle. Highlights of the game came in the second period when Gidlof passed the ball for 15 yards to Crow and Johnson going into the end zone in the final period. The Rangers from Olympia, Washington gave the Foxmen their third loss of the season by the score of 12-46.

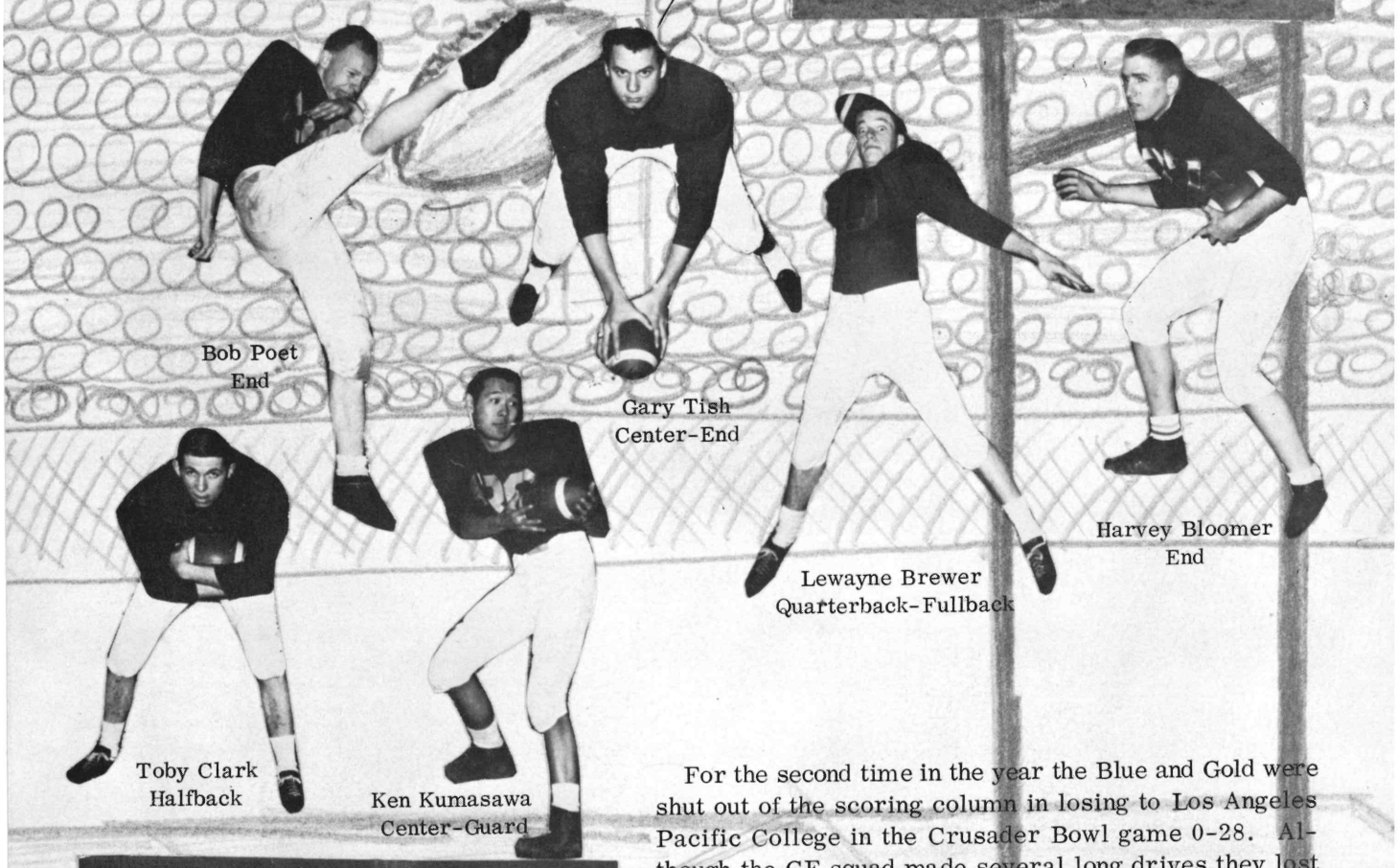

Bob Poet
End

Gary Tish
Center-End

Harvey Bloomer
End

Lewayne Brewer
Quarterback-Fullback

Toby Clark
Halfback

Ken Kumasawa
Center-Guard

BLUE & GOLD LOSE IN BOWL GAME

For the second time in the year the Blue and Gold were shut out of the scoring column in losing to Los Angeles Pacific College in the Crusader Bowl game 0-28. Although the GF squad made several long drives they lost the ball on fumbles and interceptions. The Quakers battled to a 0-0 deadlock at halftime. In the third period the Panthers finally broke through the Foxmen defense to score. After this first TD the LAPC team scored several times in the last period. Stokke led the offense with a 8.2 yards per carry. Wilhite helped to open holes in the line. Quarterback Brewer, end Howard Crow, and lineman Rinard were chosen as the outstanding players of the game.

Sponsored by A & W DRIVE IN, 1531 Portland Road, Newberg, Oregon
"A & W Root Beer - Char-glo-burgers - - Food to go"

Individual Statistics

Punts

	NP	TYP	Avg.
Stokke	24	757	31.5
Gidlof	15	496	33.1
Totals	39	1253	32.1

Rushing

	TCB	NYG	Avg.
Stokke	88	490	5.6
Wilhite	58	201	3.5
Gidlof	66	137	2.1
Clark	47	136	2.9
Johnson	30	96	3.2
Bloomer	6	39	6.5
Brewer	8	19	2.3
Newkirk	6	11	1.8
Davis, C.	2	3	1.5
Kell	1	1	1.0
Totals	312	1133	3.6

Passing

	Att	Com	PHI	YGP	%	TDP
Gidlof	117	47	7	707	.402	7
Clark	6	2	1	35	.333	1
Stokke	3	3	0	26	1.000	0
Johnson	1	1	0	3	1.000	0
Newkirk	4	1	0	8	.250	0
Brewer	12	1	2	6	.083	0
Totals	143	55	10	785	.385	8

Pass Receiving

	NPC	YG	TDP	OPI	YG
Crow	15	255	4	-	-
Kell	15	205	1	-	-
Stokke	7	140	2	-	-
Newkirk	4	54	0	1	0
Wilhite	2	34	0	-	-
Kumasawa	4	27	0	-	-
Clark	4	21	0	2	5
Cooper	1	18	0	-	-
Gidlof	1	15	1	3	29
Johnson	1	12	0	1	0
Morse	1	4	0	-	-
Davis, C.	-	-	-	2	26
Totals	55	785	8	9	60

Scoring

	TD	PAT	FG	Pts
Stokke	4	6-16	0-1	30
Crow	4	-	-	24
Gidlof	3	1-4	-	19
Clark	3	1-1	-	19
Johnson	2	-	-	12
Kell	2	-	-	12
Wilhite	2	-	-	12
Bloomer	1	-	-	6
Totals	21	8-21	0-1	134

Punt Returns

	NR	YR	Avg.
Davis, C.	2	47	23.5
Gidlof	2	20	10.0
Clark	1	10	10.0
Bloomer	1	10	10.0
Johnson	2	6	3.0
Totals	8	93	11.6

Kickoffs

	NK	TYK	Avg.
Stokke	23	956	41.6
Gidlof	5	185	37.0
Poet	1	33	33.0
Totals	29	1174	40.5

Kickoff Returns

	NR	YR	Avg.
Clark	9	142	15.8
Stokke	5	98	19.6
Gidlof	4	73	18.3
Brewer	1	39	39.0
Wilhite	2	33	16.5
Bloomer	2	30	15.0
Newkirk	1	22	22.0
Crow	1	13	13.0
Davis, C.	2	13	6.5
Totals	27	463	17.1

THE FIRST GFC TEAM TO PLAY IN A POST SEASON GAME

First Row: Chuck Newkirk, Loren Hinkle, Harvey Bloomer, Stan Stokke, Lee Cook, Toby Clark, Lowayne Brewer, John Johnson, Howard Morse. Second Row: Bayard Stone, Bob Davis, Ed Cammack, Howard Crow, Steve Wilhite, Bob Poet, Gary Tish, Gil Rinard, Ken Kumasawa. Missing: Bob Brown.

Sponsored by UNITED STATES NATIONAL BANK OF PORTLAND, Newberg Branch
515 E. 1st, Newberg, Ore. Ph. JE 8-3111 "Oregon's Only Home-owned Statewide Bank"

Quakerettes

Barbara Morse was chosen as the captain of the volleyball team. She was also selected as the outstanding player of the season.

Kneeling, left to right: Kay Lee, Barbara Morse, June Hubbard, Shirley Sharpless, Jan Burnett, Marie Craven, Jan Adams, Linnea Chapman. Standing: Carolee Cunningham, Brenda Bloodgood, Lorraine Comfort, Myrna McFall, Jeannie Bohl, Barbara Glass, Joyce LeBaron, Jane White, Jeanette Purdy.

In basketball Marie Craven was selected as the captain of the team. Barbara Morse was voted as the outstanding player of the squad.

First Row, left to right: Kay Lee, Marie Craven, Barbara Morse. Second Row: Jeannie Bohl, Phyllis Williams, Myrna McFall, Lucia Midgley, Carole Durham.

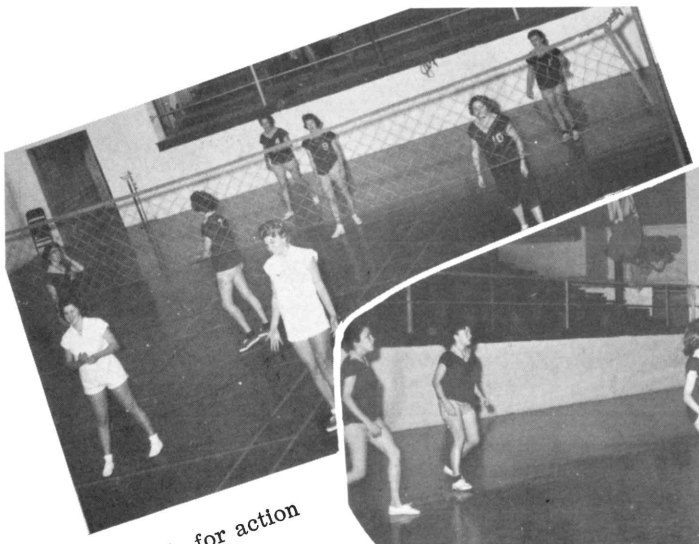

Ready for action

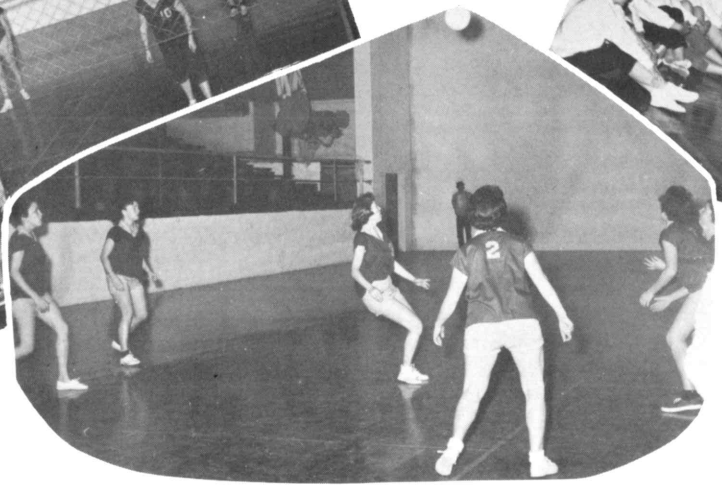

It's in orbit!

Intermission

Sponsored by BILLETER JEWELRY, 506 E. 1st, Newberg, Ore.
Ph. JE 8-4460, "Service is Our Motto"

Basketball

This year the Quakers had a topsy-turvey beginning by winning and losing every other game. It wasn't until the eighth game of the season against the league leading Multnomah Bible team before the Foxmen snapped out of this habit. After winning two games in a row, the hoopmen then lost three consecutively games. But then the Navy Blue team won the remaining games of the season except one against NCC.

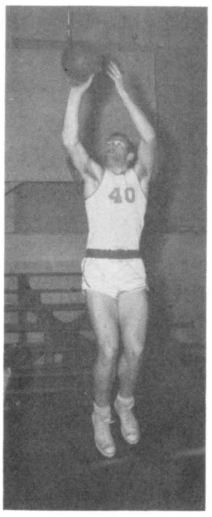

The team ended in a tie for third place with Multnomah Bible with a 8-4 record behind the league-leaders Concordia and NCC each with a 10-2 record in the Willamette Christian College Conference. In the conference the Foxmen placed fourth in team offense, field goal percentage, and rebounds, second in team defense, and first in free throw percentage and fewest personal fouls committed. In the individual statistics for the conference, Bob Poet placed ninth in scoring by making an average of 13.9 points per game, Howard Crow was in the number six spot with an average of ten rebounds a game. Bob Poet also was number ten in field goal percentage with .385 and second in free throw percentage of .831, and Ron Willcuts right behind in third place in the free throw percentage with .717.

The highlight of the season came in the tournament when the hoopmen knocked off Cascade in the first round, easing by the Cavaliers of Concordia, who had previously beaten the Quakers in two league games, in the second round, and edging NCC, who had also won two games in league action from the Foxmen, in the final game. The Quakers had to come from behind in both the Concordia and NCC games. In the early stages of the championship game the "white ghosts" were behind by 17 points, but closed the gap to eight points at the half. The Quakers were in command the entire second half by attaining the lead until the last minute of play when the Crusaders pulled within three points of the home team, before the cagers scored some quick baskets to win the championship game and retiring the trophy which the Blue and Gold team had won in '59 and '60. Scoring leaders for the team were Ron Willcuts with 22 points, Howard Crow with 13 points and 24 rebounds, followed by Bob Poet and Earl Cooper, each with ten points.

In season statistics the team ranked number ten in team defense (excluding tournament games) with an average of 59.0 points per game in small colleges in the National Collegiate Athletic Bureau. In the individual stats, Bob Poet scored the most points in a single game with 26. He also tied with the most field goals scored in a game with Howard Crow, each with nine. Howard also was the highest rebounder in a single game with 24, and Ron Willcuts scored the most free throws in a game with twelve.

Sponsored by NEWBERG HARDWARE 719 F. 1st, Newberg, Oregon
Ph. JE 8-4321, "Newberg's Most Complete Hardware Store"

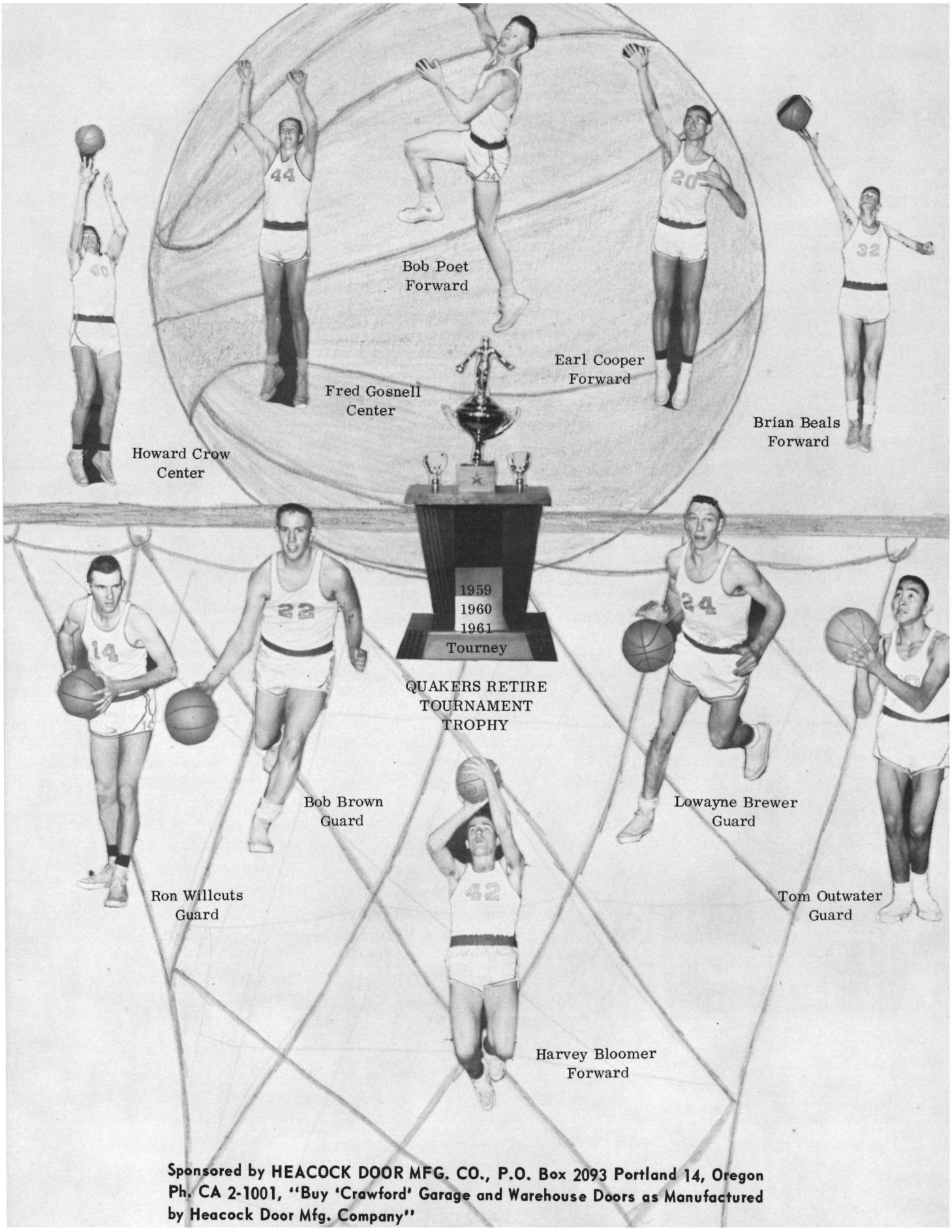

Sponsored by HEACOCK DOOR MFG. CO., P.O. Box 2093 Portland 14, Oregon Ph. CA 2-1001, "Buy 'Crawford' Garage and Warehouse Doors as Manufactured by Heacock Door Mfg. Company"

Varsity Games

*GFC	67-37	Bible Standard
GFC	67-70	Lower Columbia J.C.
**GFC	50-31	Concordia
GFC	55-70	Lower Columbia J.C.
*GFC	65-41	Judson Baptist
*GFC	48-61	Northwest Christian
*GFC	85-63	Cascade
*GFC	73-57	Multnomah Bible
*GFC	50-57	Concordia
*GFC	64-73	Concordia
GFC	58-86	Portland U. Frosh
*GFC	52-48	Judson Baptist
GFC	75-51	Mt. Angel
*GFC	-----	Bible Standard (Forfeit)

*GFC	61-57	Cascade
*GFC	67-57	Multnomah Bible
*GFC	73-81	Northwest Christian

TOURNAMENT

GFC	65-52	Cascade
GFC	68-52	Concordia
GFC	73-81	Northwest Christian

*Willamette Christian College Conference

**Willamette Christian College Jamboree

INDIVIDUAL SCORING

Player	Pos.	GP	TP	AVE. PTS.
Bob Poet	F	19	273	14.4
Howard Crow	C	19	247	13.0
Ron Willcuts	G	19	230	12.1
Stan Stokke	G	13	137	10.5
Earl Cooper	F	15	117	7.8
Bob Brown	G	17	47	2.8
Lowayne Brewer	G	12	43	3.6
Harvey Bloomer	F	17	37	2.2
Toby Clark	G	11	31	2.8
Fred Gosnell	C	11	21	1.9
John Johnson	F	6	10	1.7
Tom Outwater	G	12	10	0.8
Brian Beals	F	4	2	0.5

TEAM TOTALS

	GFC	Opp.
Total points	1,205	1,098
League total points	705	630
Total average points per game	75.3	57.8
League average points per game	64.1	57.3
Total fouls	308	339
League total fouls	191	221
Total field goals made	441	425
League field goals made	248	234
Total field goals percentage	.330	.310
League field goals percentage	.320	.291
Total free throws made	323	248
League free throws made	209	162
Total free throws percentage	.670	.585
League free throws percentage	.666	.602

SCORERS & TIMERS

For the past three years Keith Carpenter has been the head statistician for football, basketball, and track. He has performed an outstanding job in being the official scorekeeper for the tournament. During the past basketball season he has filled the job of head statsman for the Willamette Christian College Conference. Others who have helped in the athletic program are Joyce LeBaron as ass't. statistician for football and Margaret Cammack and Karen Brown as scoretimers for basketball.

Sponsored by ROGER M. MINTHORNE CO. 0673 S.W. Taylors Ferry Road, Portland 19, Ore.
Ph. CHerry 6-4556, "Electronic Manufacturers' Representatives"

ALL-TOURNAMENT SELECTIONS

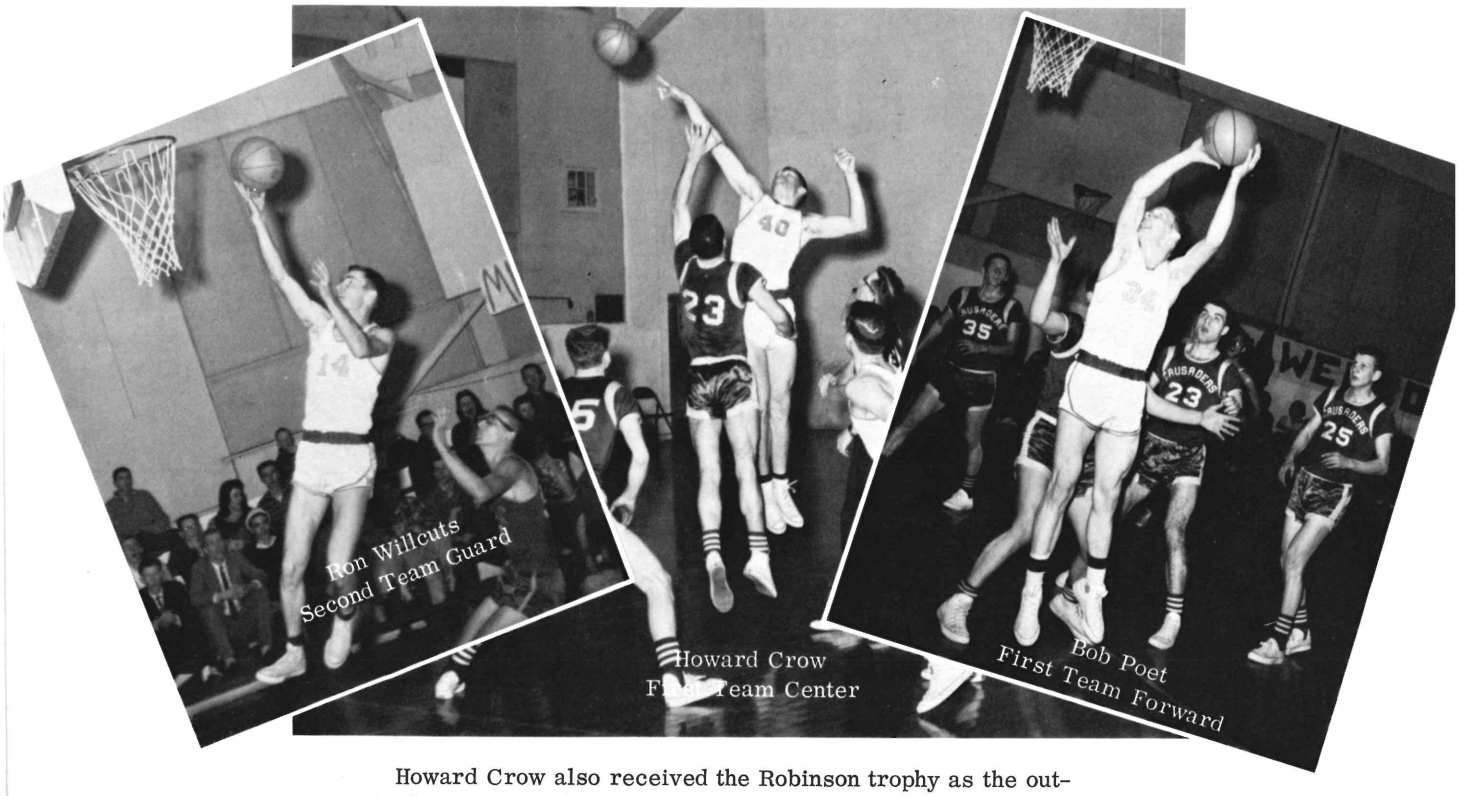

Howard Crow also received the Robinson trophy as the outstanding senior athlete.

TOURNAMENT CHAMPIONS

Seated, left to right: Bob Brown, Fred Gosnell, Captain Howard Crow, Bob Poet, Earl Cooper. Standing: Harvey Bloomer, Brian Beals, Ron Willcuts, Lowayne Brewer, Tom Outwater.

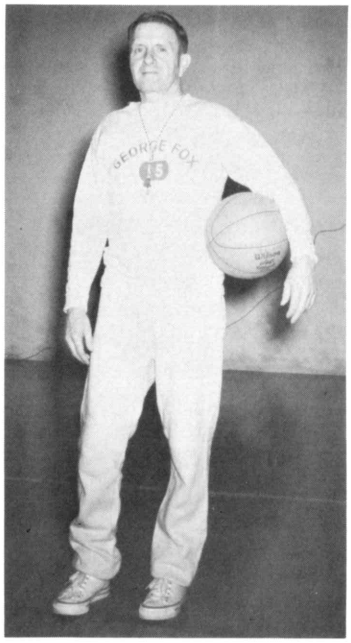

Head Coach
Carl Carpenter

Sponsored by FERGUSON REXALL DRUGS, 302 1st St. Newberg, Ore.
Ph. JE 8-3481, "Prescription Druggists"

George Fox College

Invitational Tournament

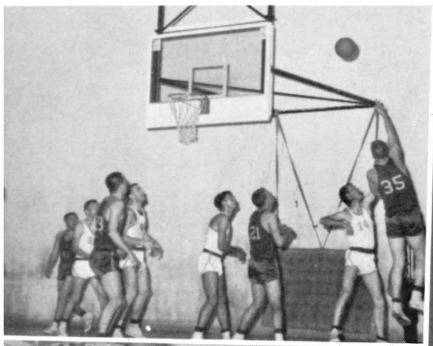

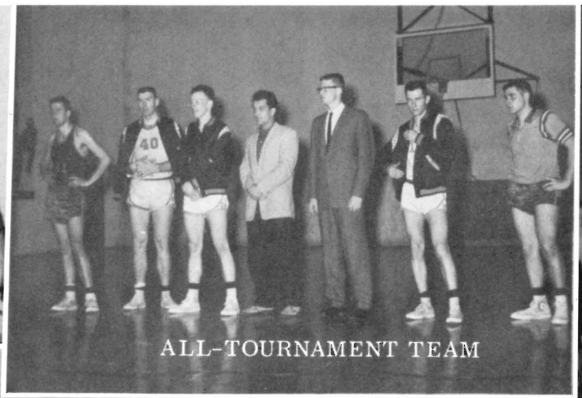

ALL-TOURNAMENT TEAM

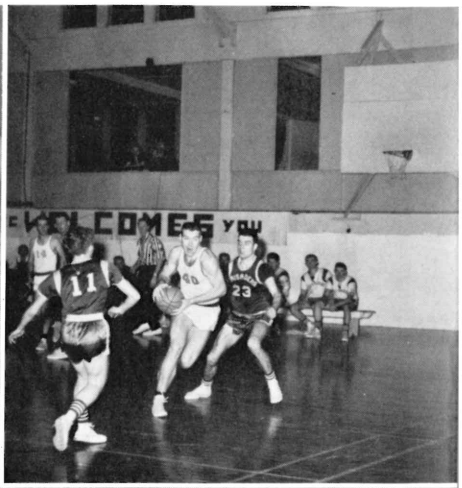

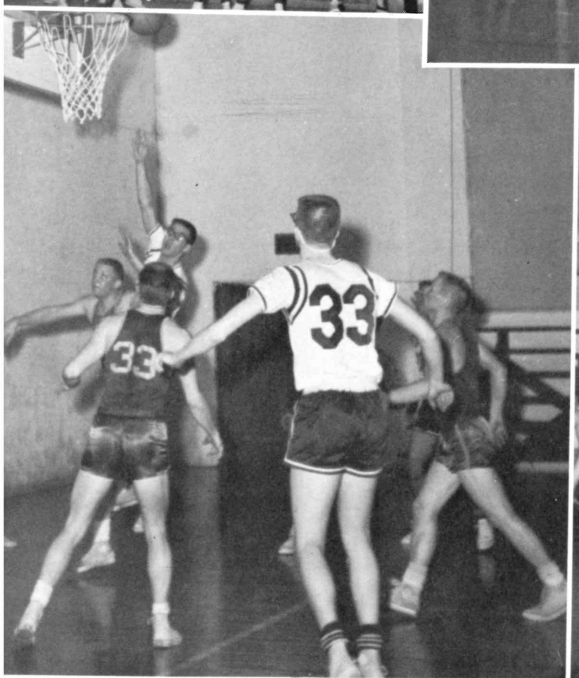

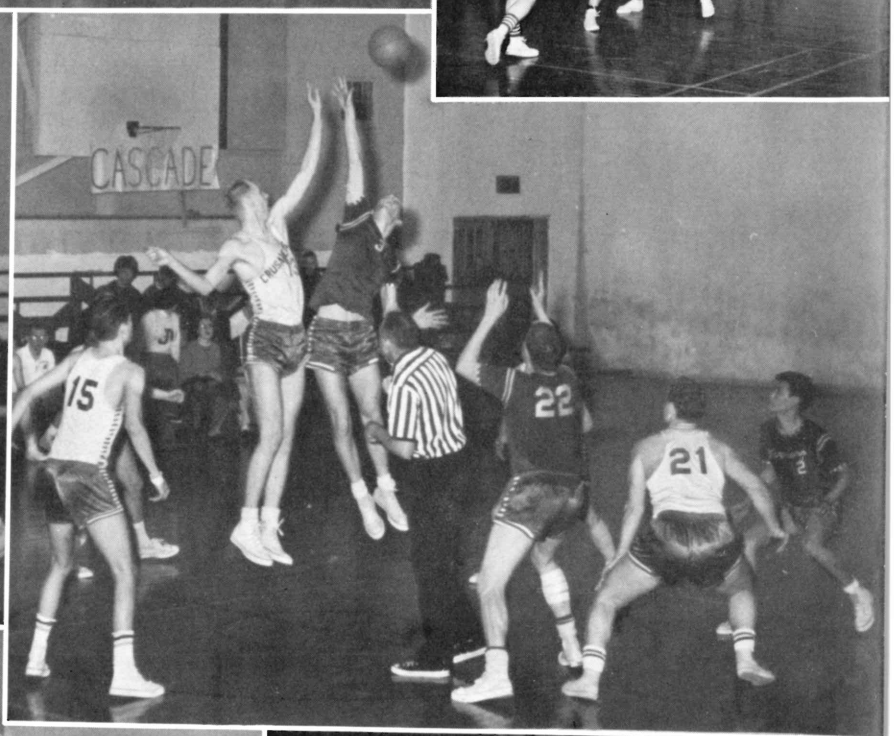

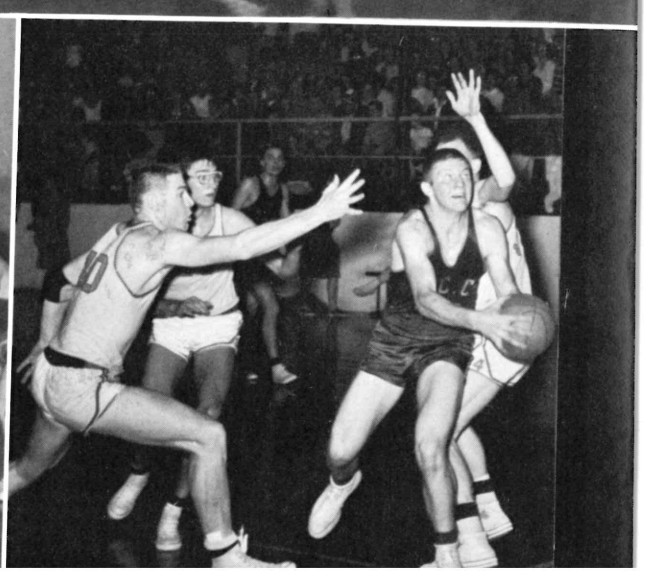

Quakers Win Tourney

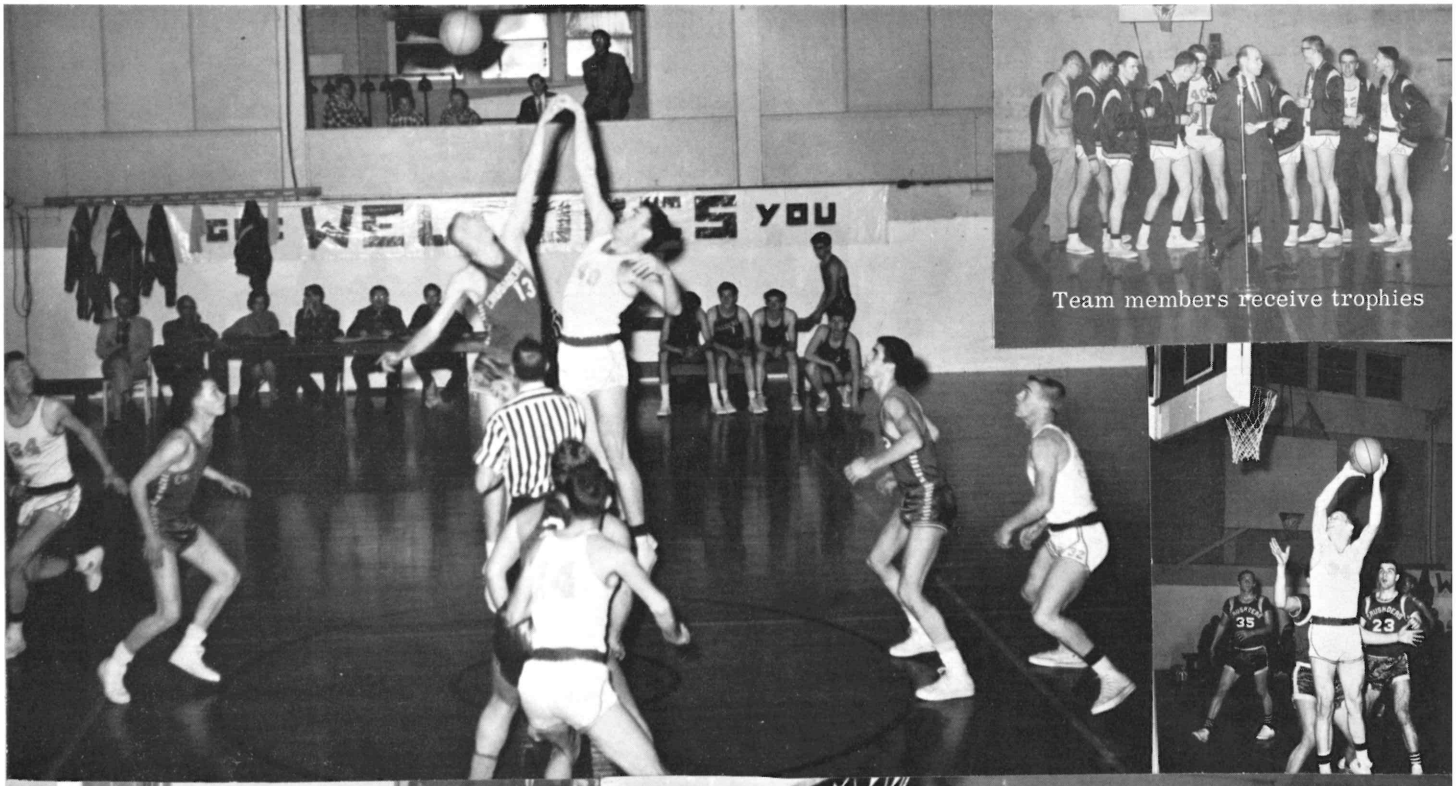

Team members receive trophies

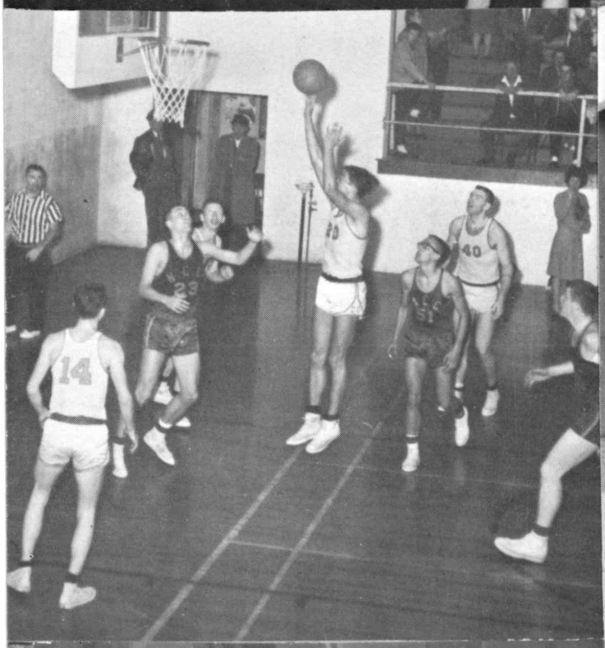

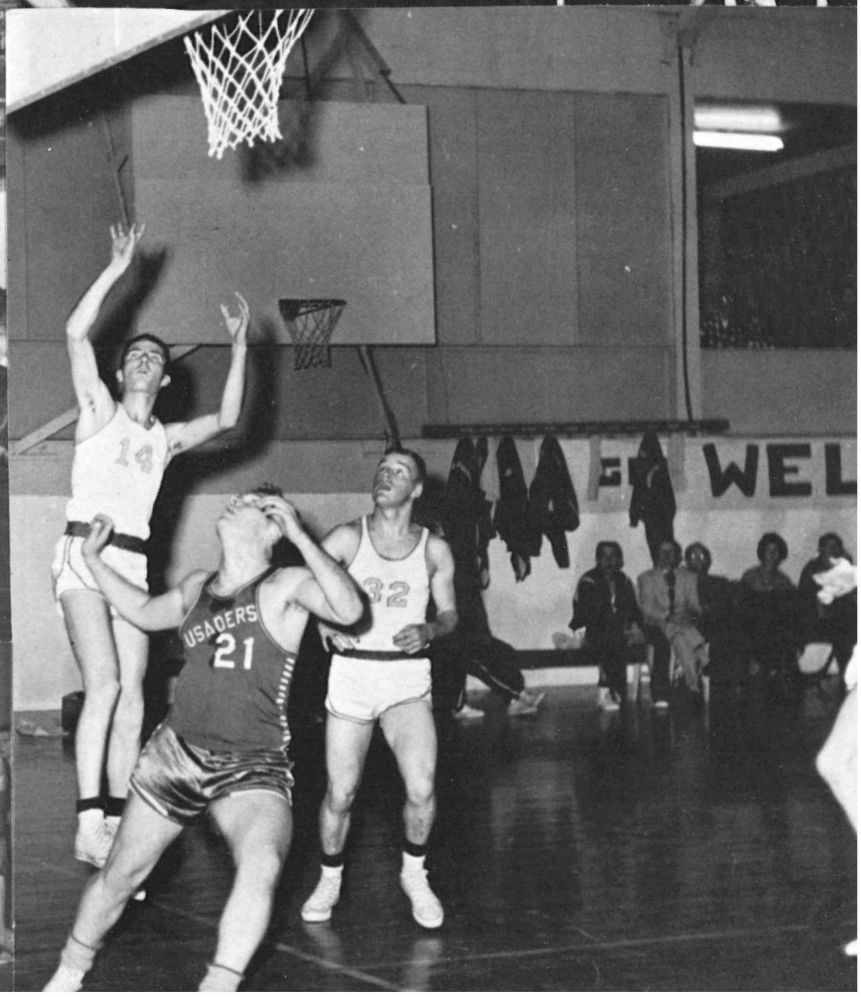

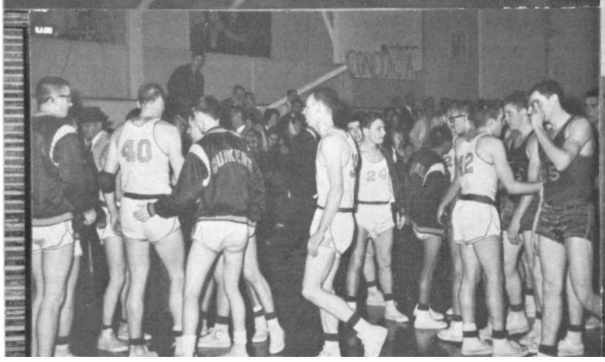

Junior Varsity

JUNIOR VARSITY GAMES

GFC	42-53	Foxy Five
GFC	30-86	Lower Columbia J.C. Reserves
GFC	18-59	Lower Columbia J.C. Reserves
GFC	55-21	Foxy Five
GFC	52-49	Multnomah Bible JV's
GFC	55-47	Concordia JV's
GFC	58-76	O.C.E. JV's
GFC	58-62	Concordia JV's
GFC	74-41	Baptist Church
GFC	41-55	Salem Friends
GFC	26-40	Multnomah Bible JV's
GFC	57-55	E.U.B.

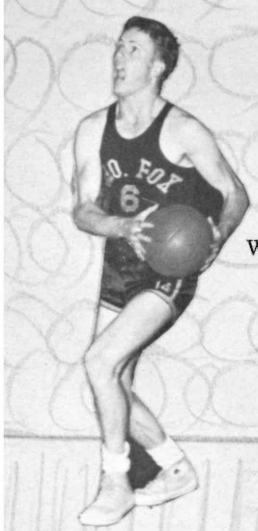

Willis Green
Guard

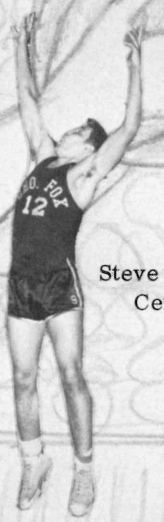

Steve Wilhite
Center

Dick Hendricks
Guard

Bayard Stone
Forward

Coach
Jim Kennison

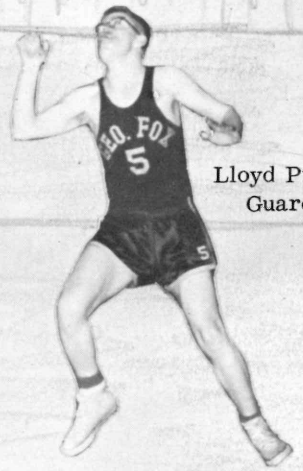

Lloyd Pruitt
Guard

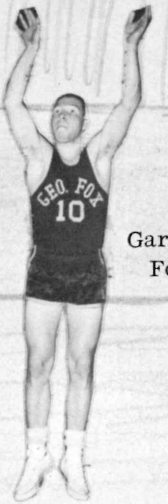

Gary Brown
Forward

Keith Carpenter
Guard

Jim Holton
Center

Sponsored by GAINER'S GROCERY and FLORAL SHOP, 518 E. First Street, Newberg, Oregon, JE 8-2713, "Gain at Gainers"

Baseball

SCORES

*GFC	6-14	Concordia
*GFC	(Forfeit)	Concordia
*GFC	1-9	Concordia
*GFC	0-12	Multnomah Bible
*GFC	3-4	Multnomah Bible
*GFC	2-3	Multnomah Bible
GFC	11-7	Reed
GFC	3-4	Multnomah J. C.
GFC	18-4	Alumni

*Willamette Christian College Conference

Rain, rain, and more rain. This kind of weather was so bad that there was only one game played in the month of April. The weekend following May Day the sun reappeared for a few weeks to allow the Foxmen to play some games. The Quakers had a rough season by losing three games by only one run in the last inning. Errors cost the diamond men several of the games. However, the team, led by captain Lowayne Brewer, didn't lose their baseball spirit of teamwork. The infield was one of the best that GFC has had for the past couple of years and scoring power was provided with several of the fellows each hitting many home runs.

Crow hits a man in to score

Sponsored by THE FIRST NATIONAL BANK OF OREGON, Newberg Branch,
Newberg, Ore., Ph. JE 8-2131, "Complete Banking Services, Low Cost Checking Accounts"

Bob waits for that good ball

It's a hit

Ready for the pitch

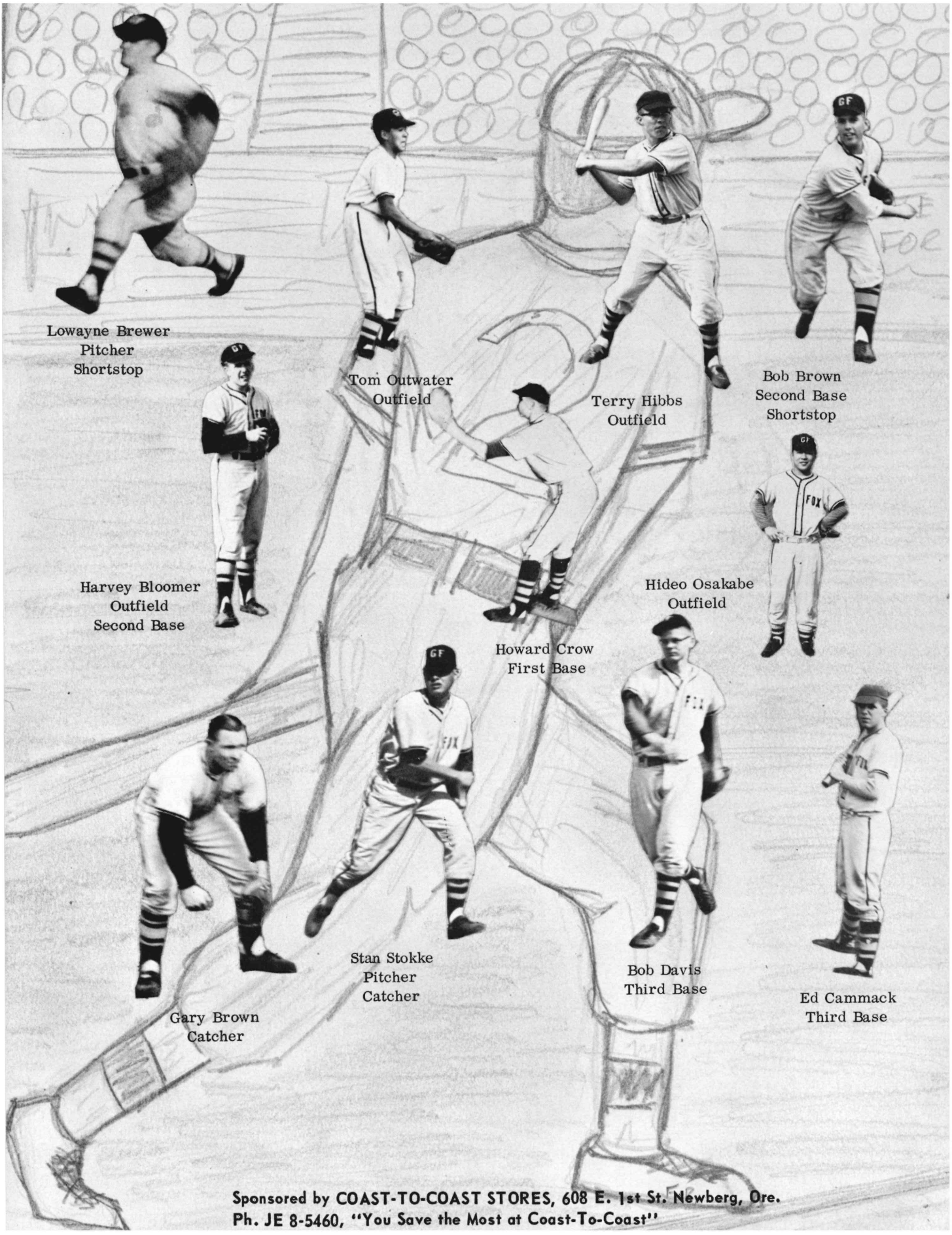

Sponsored by COAST-TO-COAST STORES, 608 E. 1st St. Newberg, Ore.
Ph. JE 8-5460, "You Save the Most at Coast-To-Coast"

Track

In the second annual Willamette Christian College Conference Track Meet at Lewis & Clark, George Fox tied for sixth place with fifteen points. Eight schools entered the meet. Ed Cammack placed fifth in both the low and high hurdles. Howard Crow got second in the shot put and won the discus with a throw of 116' 10".

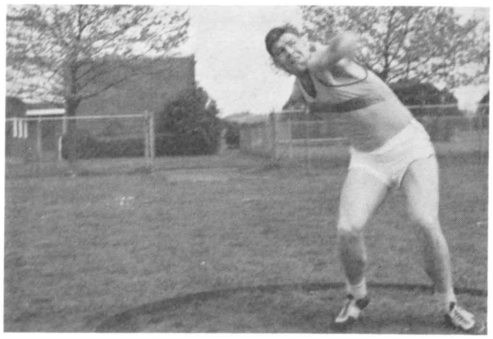

Yell Squads

Football

Left to Right: Shirley Pierce, June Hubbard as Yell Queen, Bonnie Miller, Kay Lee.

Basketball

Left to Right: Susan Wallace, Fred Radford as Yell King, Lucia Midgley, Dick Foster, Kay Lee.

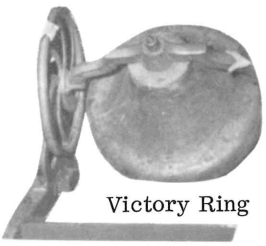

Victory Ring

Sponsored by HAMNER DRUGS, 611 E. 1st, Newberg, Oregon, Ph. JE 8-2012
"Prescription Specialists"

Quakers Break World Record

'Bowlers' Set Record

It was just a question of who and when, and George Fox College of Newberg provided the answer Saturday when seven students rolled a bowling ball from the Newberg City Hall to McMinnville and back — a distance of 30 miles — in five hours and three minutes for the new world's record.

The old record was set by seven Claremont College, Calif., students a week ago. This was understandable, in that it was the first time the event had been staged. For those who care the mark was seven hours and 35 minutes.

But the George Fox record might prove hard to beat. The team was trained for the event by Jim Kennison, assistant director of athletics, and thus was no extra-curricular, haphazard effort.

Members of the team: Lowayne Brewer, Bob Brown, Bob Davis, Gary Brown, Harvey Bloomer, Steve Wilhite, and Lloyd Pruitt.

Coach Kennison reported there wasn't a gutter ball thrown in all 30 miles.

Record Breakers

Sitting, left to right: Lloyd Pruitt, Bob Davis. Standing: Harvey Bloomer, Bob Brown, Gary Brown, Lowayne Brewer, Steve Wilhite.

Early Birds
All Ready

Next Two

Foxmen In Operation

Steve Wilhite
Ready To Bowl

Bob Brown
Set To Throw

Sign In For Start

Sponsored by NEWBERG BOWL, 1003 East 1st, Newberg, Oregon, Ph. JE 8-2331
"Bowl For Health"

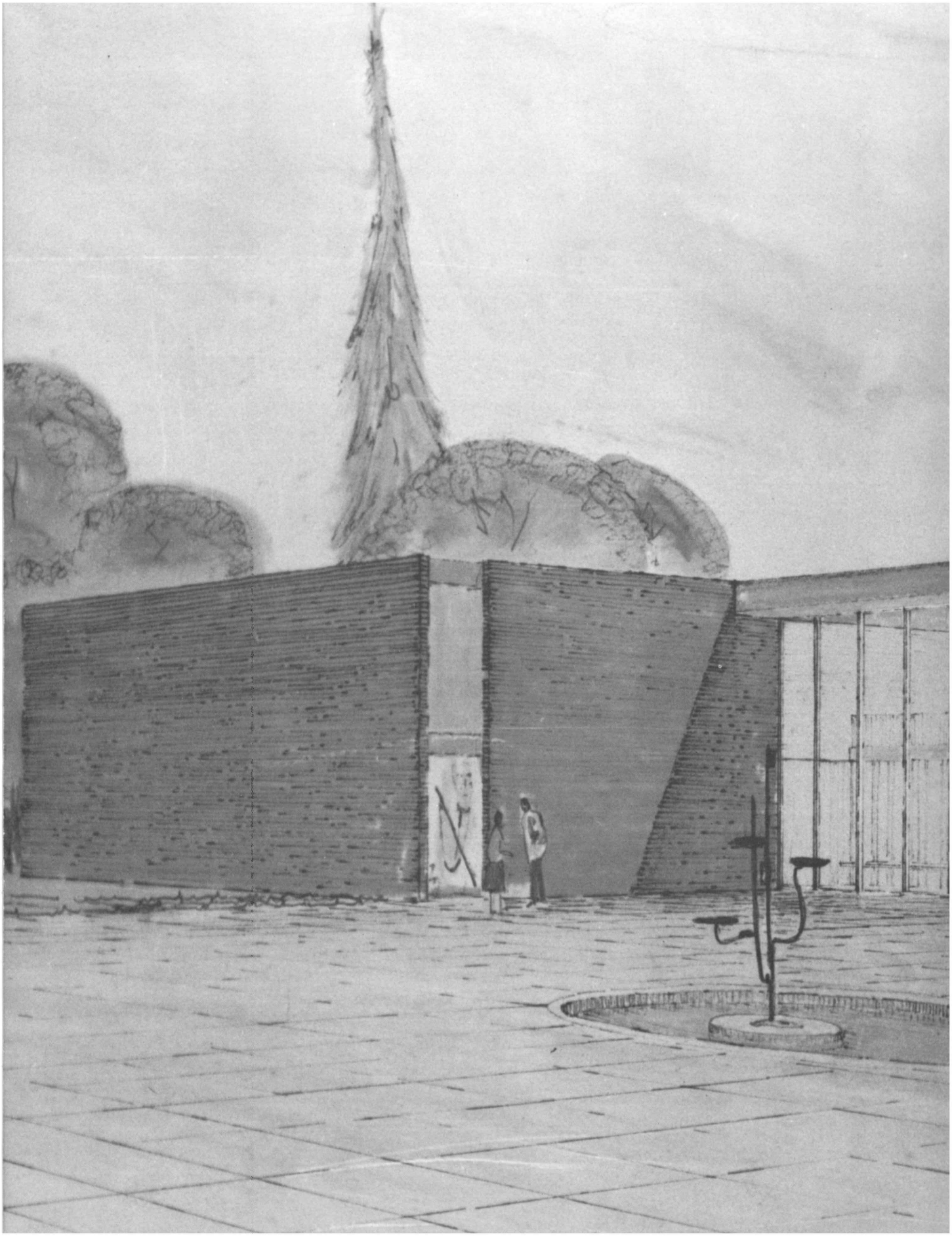

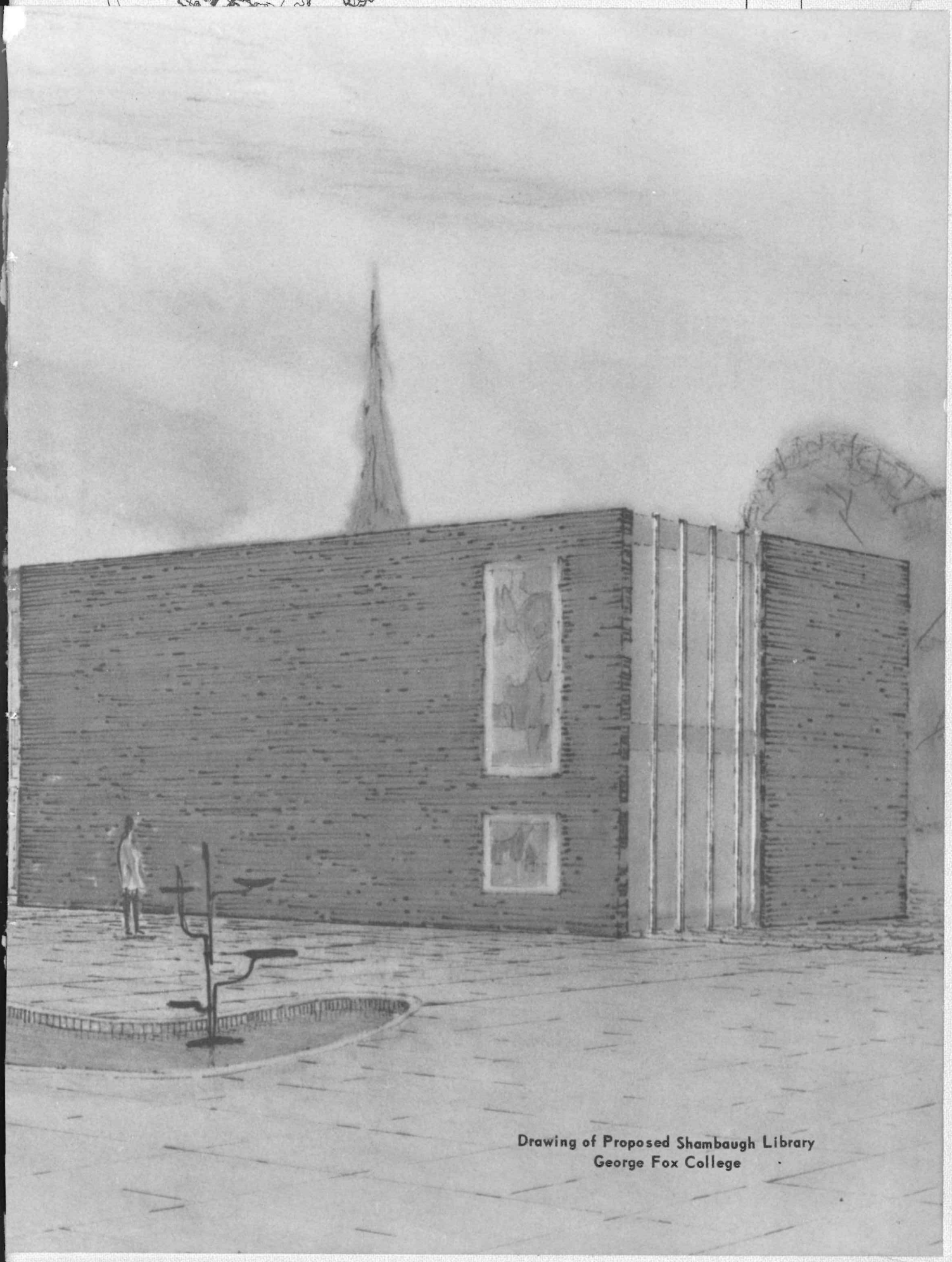

Drawing of Proposed Shambaugh Library
George Fox College

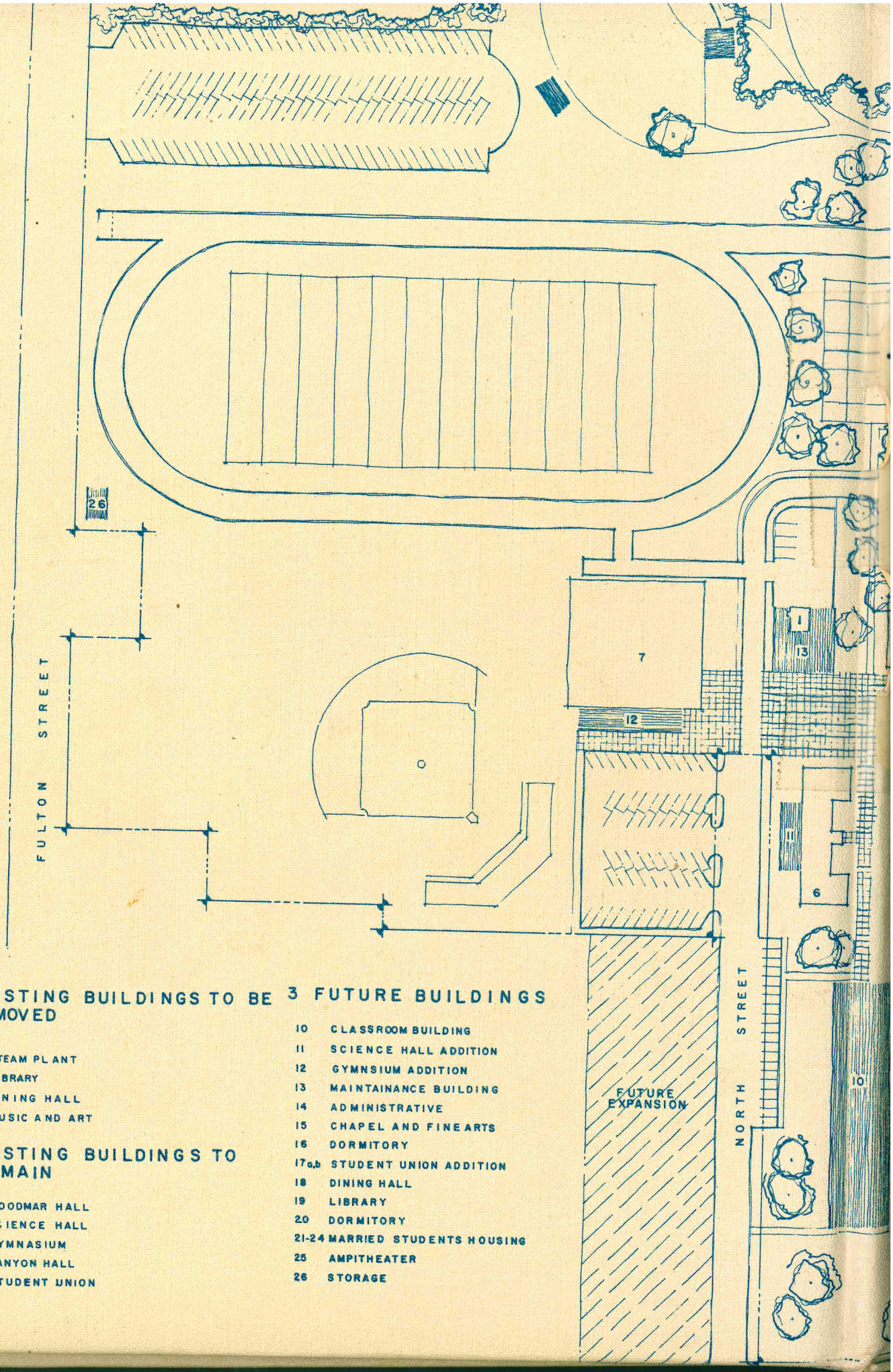

1 EXISTING BUILDINGS TO BE REMOVED

1 STEAM PLANT
2 LIBRARY
3 DINING HALL
4 MUSIC AND ART

2 EXISTING BUILDINGS TO REMAIN

5 WOODMAR HALL
6 SCIENCE HALL
7 GYMNASIUM
8 KANYON HALL
9 STUDENT UNION

3 FUTURE BUILDINGS

10 CLASSROOM BUILDING
11 SCIENCE HALL ADDITION
12 GYMNSIUM ADDITION
13 MAINTAINANCE BUILDING
14 ADMINISTRATIVE
15 CHAPEL AND FINE ARTS
16 DORMITORY
17a,b STUDENT UNION ADDITION
18 DINING HALL
19 LIBRARY
20 DORMITORY
21-24 MARRIED STUDENTS HOUSING
25 AMPITHEATER
26 STORAGE